



BUILDING INFORMATION	
FACILITY	Oak Grove HS
DATE	October 23, 2014
BUILDING	A Admin, H1, H2
ROOF SQ FT	25,000

ROOF CONSTRUCTION										
ROOF AGE	2002	<input checked="" type="checkbox"/>	0-5 YEARS	<input type="checkbox"/>	5-10 YEARS	<input type="checkbox"/>	10-15 YEARS	<input type="checkbox"/>	15+ YEARS	<input type="checkbox"/>
DECK TYPE	METAL	<input type="checkbox"/>	PLYWOOD	<input checked="" type="checkbox"/>	PLANK	<input type="checkbox"/>	CONCRETE	<input type="checkbox"/>	LW CONCRETE	<input type="checkbox"/>
INSULATION	NONE	<input checked="" type="checkbox"/>	ISO	<input type="checkbox"/>	FIBER	<input type="checkbox"/>	PERLITE	<input type="checkbox"/>	STYRO	<input type="checkbox"/>
INSUL THICK	1 INCH	<input type="checkbox"/>	2 INCH	<input type="checkbox"/>	3 INCH	<input type="checkbox"/>	4 INCH	<input type="checkbox"/>	TAPERED	<input type="checkbox"/>
MEMBRANE	METAL SS	<input type="checkbox"/>	SINGLE PLY	<input type="checkbox"/>	BUR	<input checked="" type="checkbox"/>	MOD BIT	<input type="checkbox"/>	TWO SYSTEMS	<input type="checkbox"/>
MEM SURFACE	COATING	<input type="checkbox"/>	MS CAP	<input checked="" type="checkbox"/>	GRAVEL	<input type="checkbox"/>	SMOOTH	<input type="checkbox"/>	GRANULE	<input type="checkbox"/>
FLASHINGS	CAPSHEET	<input checked="" type="checkbox"/>	HYPALON	<input type="checkbox"/>		<input type="checkbox"/>		<input type="checkbox"/>		<input type="checkbox"/>
DRAINAGE	JOSAM	<input checked="" type="checkbox"/>	SCUPPERS	<input type="checkbox"/>	GUTTERS	<input type="checkbox"/>	OVER EDGE	<input type="checkbox"/>		<input type="checkbox"/>
SLOPE	SLIGHT	<input checked="" type="checkbox"/>	1:12	<input type="checkbox"/>	2:12	<input type="checkbox"/>	3:12	<input type="checkbox"/>	6:12	<input type="checkbox"/>

ROOF CONDITION - RATINGS (1-10) and RECOMMENDATIONS					#
FIELD	REPAIRS NEEDED	<input type="checkbox"/>		RATING	3
	RESEAL SEAMS	<input type="checkbox"/>	LIGHT BLISTERS or RIDGING	<input checked="" type="checkbox"/>	SS RATING
	CLEAR ROOF OF DEBRIS	<input type="checkbox"/>	DECK REPAIR NEEDED	<input type="checkbox"/>	
	DECK REPAIR SUSPECTED	<input type="checkbox"/>	RESEAL/RPLACE FASTENERS	<input type="checkbox"/>	
	CRAZE CRACKING	<input type="checkbox"/>	BRITTLE MEMBRANE	<input checked="" type="checkbox"/>	
	EXCESSIVE WEAR	<input type="checkbox"/>	MEMBRANE FIBERS EXPOSED	<input type="checkbox"/>	
PITCH/POND	REPAIRS NEEDED	<input type="checkbox"/>		RATING	6
	FILL PONDING AREAS	<input type="checkbox"/>	FIX DECK DEFLECTION	<input type="checkbox"/>	
	SOME PONDING	<input checked="" type="checkbox"/>	EXCESSIVE PONDING	<input type="checkbox"/>	
		<input type="checkbox"/>		<input type="checkbox"/>	
FLASHING	REPAIRS NEEDED	<input type="checkbox"/>		RATING	6
	RESEAL/REPAIR ALL	<input type="checkbox"/>	RESEAL/REPAIR SELECT	<input type="checkbox"/>	SS RATING
	RESEAL/RECOAT AC DUCT	<input type="checkbox"/>	RESEAL/RECOAT WALL	<input type="checkbox"/>	
	RESEAL WALL FLASHING	<input type="checkbox"/>	WALL PLYWOOD REPAIR	<input type="checkbox"/>	
DRAINAGE	REPAIRS NEEDED	<input type="checkbox"/>		RATING	6
	ADD/ENHANCE CRICKETS	<input type="checkbox"/>	ADD/ENHANCE OVERFLOW	<input type="checkbox"/>	
	CLEAR DRAINS	<input type="checkbox"/>	ADD GUTTER	<input type="checkbox"/>	
	GUTTER REPAIR NEEDED	<input type="checkbox"/>	GUTTER COATING NEEDED	<input type="checkbox"/>	
PENETRATION	REPAIRS NEEDED	<input checked="" type="checkbox"/>		RATING	5
	RESEAL/REPAIR ALL	<input checked="" type="checkbox"/>	RESEAL/REPAIR SELECT	<input type="checkbox"/>	
	REPLACE SKYLIGHT	<input type="checkbox"/>	RAISE HEIGHT WHEN POSSIBLE	<input type="checkbox"/>	
		<input type="checkbox"/>		<input type="checkbox"/>	
ADDITIONAL	ACTION NEEDED	<input type="checkbox"/>			
	IMPROVE ROOF ACCESS	<input type="checkbox"/>	ADD EXTERNAL LADDER	<input type="checkbox"/>	
	REMOVE DEAD EQUIPMENT	<input checked="" type="checkbox"/>	NEW HATCH NEEDED	<input type="checkbox"/>	
MAINTENANCE	KEEP DRAINS CLEAN	<input type="checkbox"/>	KEEP WATERWAYS CLEAN	<input type="checkbox"/>	
	SPOT REPAIR UNTIL REROOF	<input type="checkbox"/>	TRIM TREES	<input type="checkbox"/>	
	CLEAR ROOF OF DEBRIS	<input type="checkbox"/>	HVAC REPAIR NEEDED	<input type="checkbox"/>	
	HAZMAT SUSPECTED	<input type="checkbox"/>	KEEP SS GUTTERS CLEAR	<input type="checkbox"/>	
LEAKS	EVIDENCE OF LEAKS	<input type="checkbox"/>	YES	<input type="checkbox"/>	NO <input checked="" type="checkbox"/>

ROOF CONDITION - OVERALL SYSTEM RATING	
VERY POOR	REPLACE OR COAT IMMEDIATELY - SPOT REPAIRS ONLY <input type="checkbox"/>
POOR	REPLACE OR COAT IN 1-2 YEARS - SPOT REPAIRS ONLY <input type="checkbox"/>
FAIR	REPLACE OR COAT IN 3-5 YEARS <input checked="" type="checkbox"/>
MARGINAL	REPLACE OR COAT IN 5-10 YEARS <input type="checkbox"/>
GOOD	REPLACE OR COAT IN 10-15 YEARS <input type="checkbox"/>
EXCELLENT	ONLY IF ROOF IS LESS THAN 5 YEARS OLD <input type="checkbox"/>

ADDITIONAL NOTES
 ROOFS ARE AGING WELL. MANAGE FOR ANOTHER FIVE YEARS OF LIFE. H1 and H2 DO NEED REPAIRS TO PENETRATIONS. A DOES NOT.

BUDGET ESTIMATES	
IMMEDIATE REPAIRS AS RECOMMENDED	\$5,000.00
YEARLY PREVENTIVE MAINTENANCE	\$3,000.00
ROOF RECOATING	\$0.00
ROOF REPLACEMENT	\$375,000.00

An aerial view of the building.



An overview photo from the roof level.



The photo below shows the first signs of ridging.

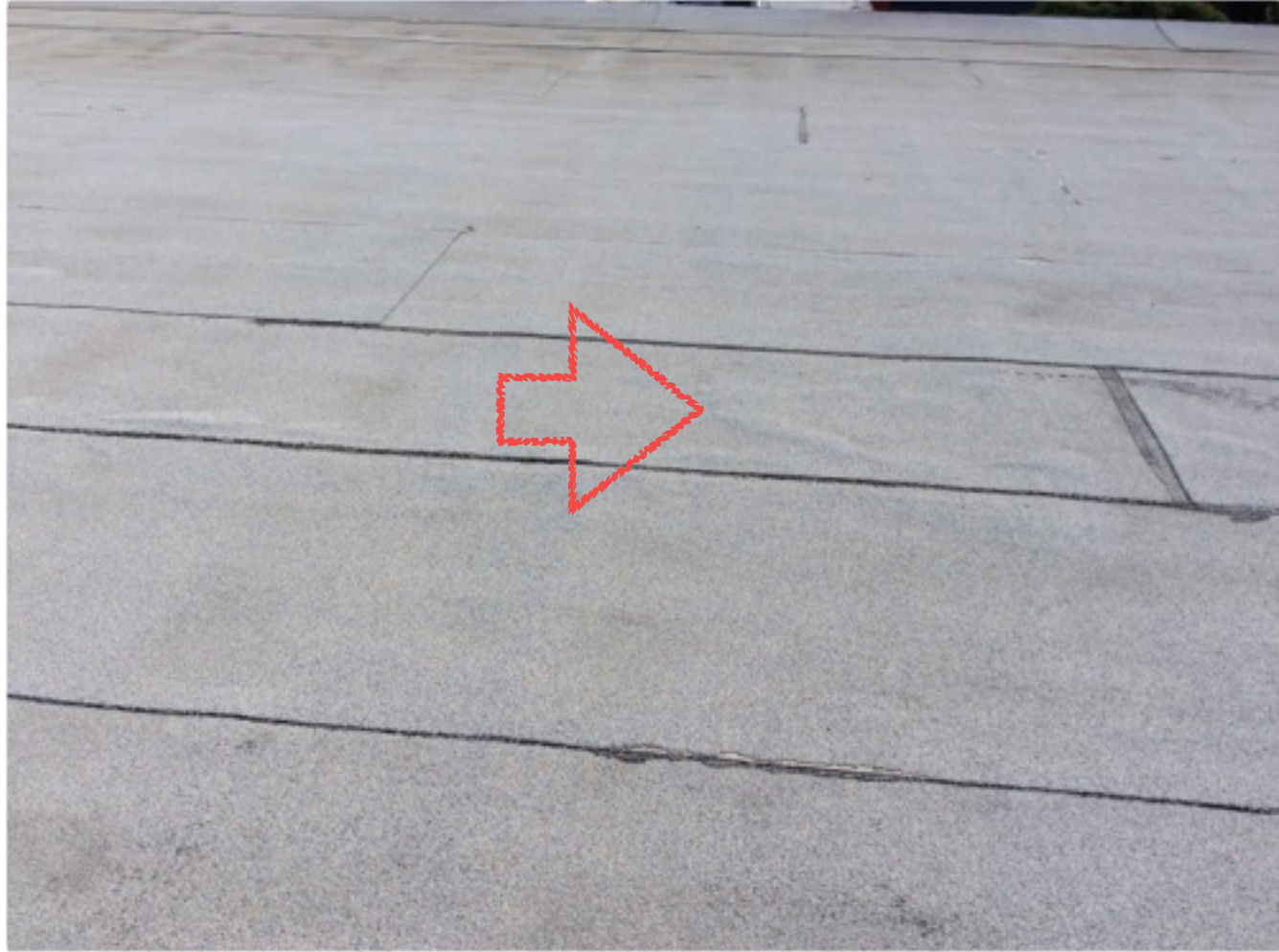

The photo below shows penetration details in need of repair on H1 and H2.





BUILDING INFORMATION	
FACILITY	Oak Grove HS
DATE	October 23, 2014
BUILDING	Stadium Ancillary
ROOF SQ FT	2,000

ROOF CONSTRUCTION										
ROOF AGE	2005	<input checked="" type="checkbox"/>	0-5 YEARS	<input type="checkbox"/>	5-10 YEARS	<input type="checkbox"/>	10-15 YEARS	<input type="checkbox"/>	15+ YEARS	<input type="checkbox"/>
DECK TYPE	METAL	<input type="checkbox"/>	PLYWOOD	<input checked="" type="checkbox"/>	PLANK	<input type="checkbox"/>	CONCRETE	<input type="checkbox"/>	LW CONCRETE	<input type="checkbox"/>
INSULATION	NONE	<input checked="" type="checkbox"/>	ISO	<input type="checkbox"/>	FIBER	<input type="checkbox"/>	PERLITE	<input type="checkbox"/>	STYRO	<input type="checkbox"/>
INSUL THICK	1 INCH	<input type="checkbox"/>	2 INCH	<input type="checkbox"/>	3 INCH	<input type="checkbox"/>	4 INCH	<input type="checkbox"/>	TAPERED	<input type="checkbox"/>
MEMBRANE	SHINGLE	<input checked="" type="checkbox"/>	SINGLE PLY	<input type="checkbox"/>	BUR	<input type="checkbox"/>	MOD BIT	<input type="checkbox"/>	TWO SYSTEMS	<input type="checkbox"/>
MEM SURFACE	COATING	<input type="checkbox"/>	MS CAP	<input type="checkbox"/>	GRAVEL	<input type="checkbox"/>	SMOOTH	<input type="checkbox"/>	GRANULE	<input type="checkbox"/>
FLASHINGS	CAPSHEET	<input type="checkbox"/>	HYPALON	<input type="checkbox"/>		<input type="checkbox"/>		<input type="checkbox"/>		<input type="checkbox"/>
DRAINAGE	JOSAM	<input type="checkbox"/>	SCUPPERS	<input type="checkbox"/>	GUTTERS	<input checked="" type="checkbox"/>	OVER EDGE	<input type="checkbox"/>		<input type="checkbox"/>
SLOPE	SLIGHT	<input type="checkbox"/>	1:12	<input type="checkbox"/>	2:12	<input checked="" type="checkbox"/>	3:12	<input type="checkbox"/>	6:12	<input type="checkbox"/>

ROOF CONDITION - RATINGS (1-10) and RECOMMENDATIONS					#
FIELD	REPAIRS NEEDED	<input type="checkbox"/>		RATING	8
	RESEAL SEAMS	<input type="checkbox"/>	BLISTERS or RIDGING	<input type="checkbox"/>	
	CLEAR ROOF OF DEBRIS	<input type="checkbox"/>	DECK REPAIR NEEDED	<input type="checkbox"/>	
	DECK REPAIR SUSPECTED	<input type="checkbox"/>	RESEAL/RPLACE FASTENERS	<input type="checkbox"/>	
	CRAZE CRACKING	<input type="checkbox"/>	BRITTLE MEMBRANE	<input type="checkbox"/>	
	EXCESSIVE WEAR	<input type="checkbox"/>	MEMBRANE FIBERS EXPOSED	<input type="checkbox"/>	
PITCH/POND	REPAIRS NEEDED	<input type="checkbox"/>		RATING	8
	FILL PONDING AREAS	<input type="checkbox"/>	FIX DECK DEFLECTION	<input type="checkbox"/>	
	SOME PONDING	<input type="checkbox"/>	EXCESSIVE PONDING	<input type="checkbox"/>	
		<input type="checkbox"/>		<input type="checkbox"/>	
FLASHING	REPAIRS NEEDED	<input type="checkbox"/>		RATING	8
	RESEAL/REPAIR ALL	<input type="checkbox"/>	RESEAL/REPAIR SELECT	<input type="checkbox"/>	
	RESEAL/RECOAT AC DUCT	<input type="checkbox"/>	RESEAL/RECOAT WALL	<input type="checkbox"/>	
	RESEAL WALL FLASHING	<input type="checkbox"/>	WALL PLYWOOD REPAIR	<input type="checkbox"/>	
DRAINAGE	REPAIRS NEEDED	<input type="checkbox"/>		RATING	8
	ADD/ENHANCE CRICKETS	<input type="checkbox"/>	ADD/ENHANCE OVERFLOW	<input type="checkbox"/>	
	CLEAR DRAINS	<input type="checkbox"/>	ADD GUTTER	<input type="checkbox"/>	
	GUTTER REPAIR NEEDED	<input type="checkbox"/>	GUTTER COATING NEEDED	<input type="checkbox"/>	
PENETRATION	REPAIRS NEEDED	<input type="checkbox"/>		RATING	8
	RESEAL/REPAIR ALL	<input type="checkbox"/>	RESEAL/REPAIR SELECT	<input type="checkbox"/>	
	REPLACE SKYLIGHT	<input type="checkbox"/>	RAISE HEIGHT WHEN POSSIBLE	<input type="checkbox"/>	
		<input type="checkbox"/>		<input type="checkbox"/>	
ADDITIONAL	ACTION NEEDED	<input type="checkbox"/>			
	IMPROVE ROOF ACCESS	<input type="checkbox"/>	ADD EXTERNAL LADDER	<input type="checkbox"/>	
	REMOVE DEAD EQUIPMENT	<input type="checkbox"/>	NEW HATCH NEEDED	<input type="checkbox"/>	
MAINTENANCE	KEEP DRAINS CLEAN	<input type="checkbox"/>	KEEP WATERWAYS CLEAN	<input type="checkbox"/>	
	SPOT REPAIR UNTIL REROOF	<input type="checkbox"/>	TRIM TREES	<input type="checkbox"/>	
	CLEAR ROOF OF DEBRIS	<input type="checkbox"/>	HVAC REPAIR NEEDED	<input type="checkbox"/>	
	HAZMAT SUSPECTED	<input type="checkbox"/>	KEEP SS GUTTERS CLEAR	<input type="checkbox"/>	
LEAKS	EVIDENCE OF LEAKS	<input type="checkbox"/>	YES	<input type="checkbox"/>	NO <input checked="" type="checkbox"/>

ROOF CONDITION - OVERALL SYSTEM RATING	
VERY POOR	REPLACE OR COAT IMMEDIATELY - SPOT REPAIRS ONLY <input type="checkbox"/>
POOR	REPLACE OR COAT IN 1-2 YEARS - SPOT REPAIRS ONLY <input type="checkbox"/>
FAIR	REPLACE OR COAT IN 3-5 YEARS <input type="checkbox"/>
MARGINAL	REPLACE OR COAT IN 5-10 YEARS <input type="checkbox"/>
GOOD	REPLACE OR COAT IN 10-15 YEARS <input checked="" type="checkbox"/>
EXCELLENT	ONLY IF ROOF IS LESS THAN 5 YEARS OLD <input type="checkbox"/>

ADDITIONAL NOTES
THIS SHINGLE ROOF LOOKS GOOD.

BUDGET ESTIMATES	
IMMEDIATE REPAIRS AS RECOMMENDED	\$0.00
YEARLY PREVENTIVE MAINENANCE	\$0.00
ROOF RECOATING	\$0.00
ROOF REPLACEMENT	\$30,000.00

An aerial view of the building.

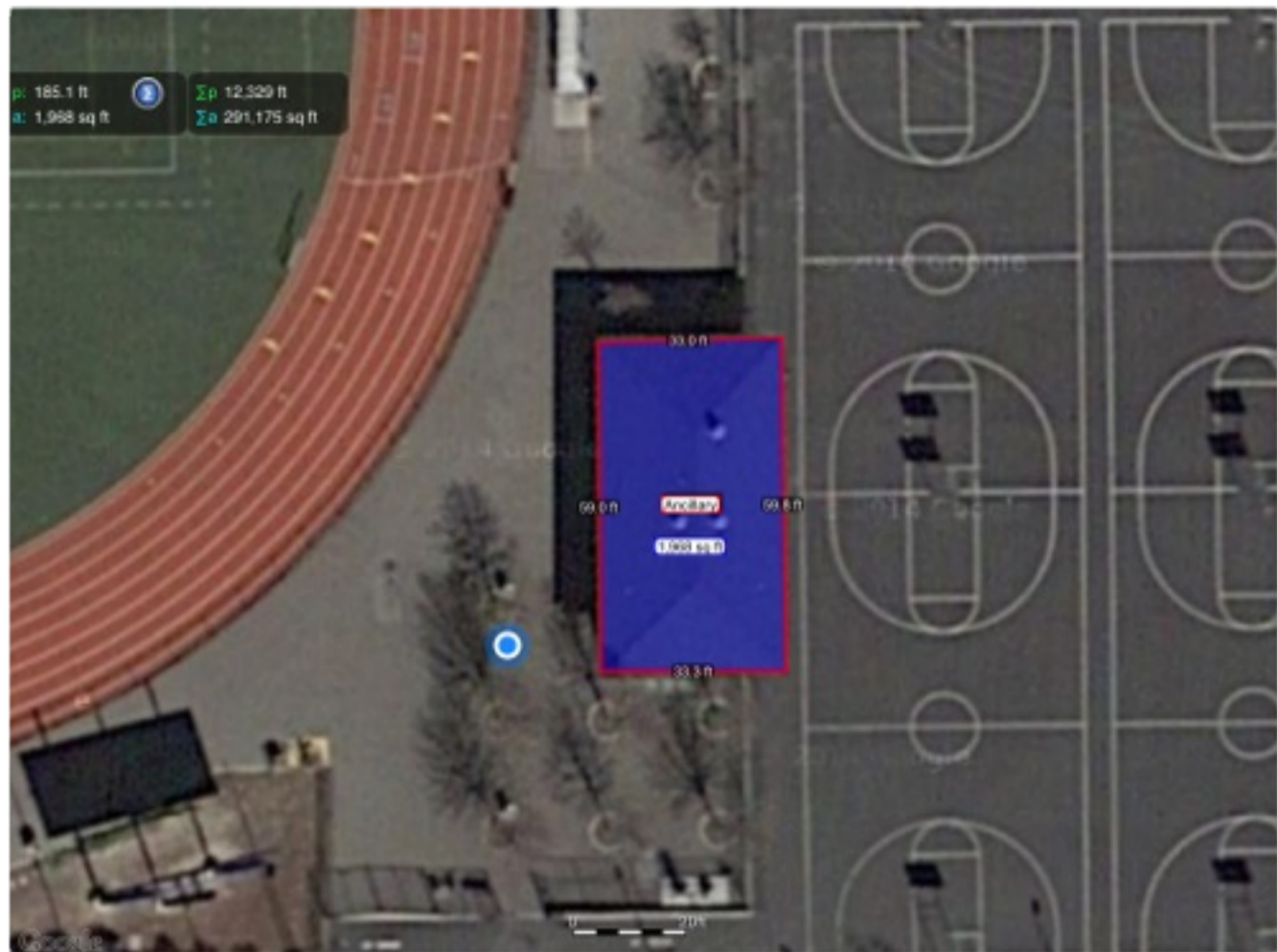

An overview photo from the roof level.





BUILDING INFORMATION	
FACILITY	Oak Grove HS
DATE	October 23, 2014
BUILDING	B
ROOF SQ FT	14,000

ROOF CONSTRUCTION										
ROOF AGE	2001	<input checked="" type="checkbox"/>	0-5 YEARS	<input type="checkbox"/>	5-10 YEARS	<input type="checkbox"/>	10-15 YEARS	<input type="checkbox"/>	15+ YEARS	<input type="checkbox"/>
DECK TYPE	METAL	<input type="checkbox"/>	PLYWOOD	<input checked="" type="checkbox"/>	PLANK	<input type="checkbox"/>	CONCRETE	<input type="checkbox"/>	LW CONCRETE	<input type="checkbox"/>
INSULATION	NONE	<input checked="" type="checkbox"/>	ISO	<input type="checkbox"/>	FIBER	<input type="checkbox"/>	PERLITE	<input type="checkbox"/>	STYRO	<input type="checkbox"/>
INSUL THICK	1 INCH	<input type="checkbox"/>	2 INCH	<input type="checkbox"/>	3 INCH	<input type="checkbox"/>	4 INCH	<input type="checkbox"/>	TAPERED	<input type="checkbox"/>
MEMBRANE	METAL SS	<input type="checkbox"/>	SINGLE PLY	<input type="checkbox"/>	BUR	<input checked="" type="checkbox"/>	MOD BIT	<input type="checkbox"/>	TWO SYSTEMS	<input type="checkbox"/>
MEM SURFACE	COATING	<input type="checkbox"/>	MS CAP	<input checked="" type="checkbox"/>	GRAVEL	<input type="checkbox"/>	SMOOTH	<input type="checkbox"/>	GRANULE	<input type="checkbox"/>
FLASHINGS	CAPSHEET	<input checked="" type="checkbox"/>	HYPALON	<input type="checkbox"/>		<input type="checkbox"/>		<input type="checkbox"/>		<input type="checkbox"/>
DRAINAGE	JOSAM	<input checked="" type="checkbox"/>	SCUPPERS	<input type="checkbox"/>	GUTTERS	<input type="checkbox"/>	OVER EDGE	<input type="checkbox"/>		<input type="checkbox"/>
SLOPE	SLIGHT	<input checked="" type="checkbox"/>	1:12	<input type="checkbox"/>	2:12	<input type="checkbox"/>	3:12	<input type="checkbox"/>	6:12	<input type="checkbox"/>

ROOF CONDITION - RATINGS (1-10) and RECOMMENDATIONS					#
FIELD	REPAIRS NEEDED	<input type="checkbox"/>		RATING	5
	RESEAL SEAMS	<input type="checkbox"/>	SOME BLISTERS	<input checked="" type="checkbox"/>	SS RATING
	CLEAR ROOF OF DEBRIS	<input type="checkbox"/>	DECK REPAIR NEEDED	<input type="checkbox"/>	
	DECK REPAIR SUSPECTED	<input type="checkbox"/>	RESEAL/RPLACE FASTENERS	<input type="checkbox"/>	
	CRAZE CRACKING	<input checked="" type="checkbox"/>	BRITTLE MEMBRANE	<input type="checkbox"/>	
	EXCESSIVE WEAR	<input type="checkbox"/>	MEMBRANE FIBERS EXPOSED	<input type="checkbox"/>	
PITCH/POND	REPAIRS NEEDED	<input type="checkbox"/>		RATING	5
	FILL PONDING AREAS	<input type="checkbox"/>	FIX DECK DEFLECTION	<input type="checkbox"/>	
	SOME PONDING	<input checked="" type="checkbox"/>	EXCESSIVE PONDING	<input type="checkbox"/>	
		<input type="checkbox"/>		<input type="checkbox"/>	
FLASHING	REPAIRS NEEDED	<input type="checkbox"/>		RATING	6
	RESEAL/REPAIR ALL	<input type="checkbox"/>	RESEAL/REPAIR SELECT	<input type="checkbox"/>	SS RATING
	RESEAL/RECOAT AC DUCT	<input type="checkbox"/>	RESEAL/RECOAT WALL	<input type="checkbox"/>	
	RESEAL WALL FLASHING	<input type="checkbox"/>	WALL PLYWOOD REPAIR	<input type="checkbox"/>	
DRAINAGE	REPAIRS NEEDED	<input type="checkbox"/>		RATING	6
	ADD/ENHANCE CRICKETS	<input type="checkbox"/>	ADD/ENHANCE OVERFLOW	<input type="checkbox"/>	
	CLEAR DRAINS	<input type="checkbox"/>	ADD GUTTER	<input type="checkbox"/>	
	GUTTER REPAIR NEEDED	<input type="checkbox"/>	GUTTER COATING NEEDED	<input type="checkbox"/>	
PENETRATION	REPAIRS NEEDED	<input checked="" type="checkbox"/>		RATING	4
	RESEAL/REPAIR ALL	<input checked="" type="checkbox"/>	RESEAL/REPAIR SELECT	<input type="checkbox"/>	
	REPLACE SKYLIGHT	<input type="checkbox"/>	RAISE HEIGHT WHEN POSSIBLE	<input type="checkbox"/>	
		<input type="checkbox"/>		<input type="checkbox"/>	
ADDITIONAL	ACTION NEEDED	<input type="checkbox"/>			
	IMPROVE ROOF ACCESS	<input type="checkbox"/>	ADD EXTERNAL LADDER	<input type="checkbox"/>	
	REMOVE DEAD EQUIPMENT	<input type="checkbox"/>	NEW HATCH NEEDED	<input type="checkbox"/>	
MAINTENANCE	KEEP DRAINS CLEAN	<input type="checkbox"/>	KEEP WATERWAYS CLEAN	<input type="checkbox"/>	
	SPOT REPAIR UNTIL REROOF	<input type="checkbox"/>	TRIM TREES	<input type="checkbox"/>	
	CLEAR ROOF OF DEBRIS	<input type="checkbox"/>	HVAC REPAIR NEEDED	<input type="checkbox"/>	
	HAZMAT SUSPECTED	<input type="checkbox"/>	KEEP SS GUTTERS CLEAR	<input type="checkbox"/>	
LEAKS	EVIDENCE OF LEAKS	<input type="checkbox"/>	YES	<input type="checkbox"/>	NO <input checked="" type="checkbox"/>

ROOF CONDITION - OVERALL SYSTEM RATING	
VERY POOR	REPLACE OR COAT IMMEDIATELY - SPOT REPAIRS ONLY <input type="checkbox"/>
POOR	REPLACE OR COAT IN 1-2 YEARS - SPOT REPAIRS ONLY <input type="checkbox"/>
FAIR	REPLACE OR COAT IN 3-5 YEARS <input checked="" type="checkbox"/>
MARGINAL	REPLACE OR COAT IN 5-10 YEARS <input type="checkbox"/>
GOOD	REPLACE OR COAT IN 10-15 YEARS <input type="checkbox"/>
EXCELLENT	ONLY IF ROOF IS LESS THAN 5 YEARS OLD <input type="checkbox"/>

ADDITIONAL NOTES
 ROOF IS AGING WELL. MANAGE FOR ANOTHER THREE TO FIVE YEARS OF LIFE.

BUDGET ESTIMATES	
IMMEDIATE REPAIRS AS RECOMMENDED	\$3,000.00
YEARLY PREVENTIVE MAINENANCE	\$1,500.00
ROOF RECOATING	\$0.00
ROOF REPLACEMENT	\$210,000.00

An aerial view of the building.



An overview photo from the roof level.



The photo below shows the first signs of craze cracking.



The photo below shows an open hole in the penetration corner.





BUILDING INFORMATION	
FACILITY	Oak Grove HS
DATE	October 23, 2014
BUILDING	C
ROOF SQ FT	20,000

ROOF CONSTRUCTION										
ROOF AGE	2004	<input checked="" type="checkbox"/>	0-5 YEARS	<input type="checkbox"/>	5-10 YEARS	<input type="checkbox"/>	10-15 YEARS	<input type="checkbox"/>	15+ YEARS	<input type="checkbox"/>
DECK TYPE	METAL	<input type="checkbox"/>	PLYWOOD	<input checked="" type="checkbox"/>	PLANK	<input type="checkbox"/>	CONCRETE	<input type="checkbox"/>	LW CONCRETE	<input type="checkbox"/>
INSULATION	NONE	<input checked="" type="checkbox"/>	ISO	<input type="checkbox"/>	FIBER	<input type="checkbox"/>	PERLITE	<input type="checkbox"/>	STYRO	<input type="checkbox"/>
INSUL THICK	1 INCH	<input type="checkbox"/>	2 INCH	<input type="checkbox"/>	3 INCH	<input type="checkbox"/>	4 INCH	<input type="checkbox"/>	TAPERED	<input type="checkbox"/>
MEMBRANE	METAL SS	<input type="checkbox"/>	SINGLE PLY	<input type="checkbox"/>	BUR	<input checked="" type="checkbox"/>	MOD BIT	<input type="checkbox"/>	TWO SYSTEMS	<input type="checkbox"/>
MEM SURFACE	COATING	<input type="checkbox"/>	MS CAP	<input checked="" type="checkbox"/>	GRAVEL	<input type="checkbox"/>	SMOOTH	<input type="checkbox"/>	GRANULE	<input type="checkbox"/>
FLASHINGS	CAPSHEET	<input checked="" type="checkbox"/>	HYPALON	<input type="checkbox"/>		<input type="checkbox"/>		<input type="checkbox"/>		<input type="checkbox"/>
DRAINAGE	JOSAM	<input checked="" type="checkbox"/>	SCUPPERS	<input type="checkbox"/>	GUTTERS	<input type="checkbox"/>	OVER EDGE	<input type="checkbox"/>		<input type="checkbox"/>
SLOPE	SLIGHT	<input checked="" type="checkbox"/>	1:12	<input type="checkbox"/>	2:12	<input type="checkbox"/>	3:12	<input type="checkbox"/>	6:12	<input type="checkbox"/>

ROOF CONDITION - RATINGS (1-10) and RECOMMENDATIONS					#
FIELD	REPAIRS NEEDED	<input type="checkbox"/>		RATING	6
	RESEAL SEAMS	<input type="checkbox"/>	SOME BLISTERS	SS RATING	
	CLEAR ROOF OF DEBRIS	<input type="checkbox"/>	DECK REPAIR NEEDED		
	DECK REPAIR SUSPECTED	<input type="checkbox"/>	RESEAL/RPLACE FASTENERS		
	CRAZE CRACKING	<input checked="" type="checkbox"/>	BRITTLE MEMBRANE		
	EXCESSIVE WEAR	<input type="checkbox"/>	MEMBRANE FIBERS EXPOSED		
PITCH/POND	REPAIRS NEEDED	<input type="checkbox"/>		RATING	7
	FILL PONDING AREAS	<input type="checkbox"/>	FIX DECK DEFLECTION		
	SOME PONDING	<input type="checkbox"/>	EXCESSIVE PONDING		
		<input type="checkbox"/>			
FLASHING	REPAIRS NEEDED	<input type="checkbox"/>		RATING	7
	RESEAL/REPAIR ALL	<input type="checkbox"/>	RESEAL/REPAIR SELECT	SS RATING	
	RESEAL/RECOAT AC DUCT	<input type="checkbox"/>	RESEAL/RECOAT WALL		
	RESEAL WALL CAP FLASH	<input type="checkbox"/>	WALL PLYWOOD REPAIR		
DRAINAGE	REPAIRS NEEDED	<input type="checkbox"/>		RATING	7
	ADD/ENHANCE CRICKETS	<input type="checkbox"/>	ADD/ENHANCE OVERFLOW		
	CLEAR DRAINS	<input type="checkbox"/>	ADD GUTTER		
	GUTTER REPAIR NEEDED	<input type="checkbox"/>	GUTTER COATING NEEDED		
PENETRATION	REPAIRS NEEDED	<input type="checkbox"/>		RATING	6
	RESEAL/REPAIR ALL	<input type="checkbox"/>	RESEAL/REPAIR SELECT		
	REPLACE SKYLIGHT	<input type="checkbox"/>	RAISE HEIGHT WHEN POSSIBLE		
		<input type="checkbox"/>			
ADDITIONAL	ACTION NEEDED	<input type="checkbox"/>			
	IMPROVE ROOF ACCESS	<input type="checkbox"/>	ADD EXTERNAL LADDER		
	REMOVE DEAD EQUIPMENT	<input type="checkbox"/>	NEW HATCH NEEDED		
MAINTENANCE	KEEP DRAINS CLEAN	<input type="checkbox"/>	KEEP WATERWAYS CLEAN		
	SPOT REPAIR UNTIL REROOF	<input type="checkbox"/>	TRIM TREES		
	CLEAR ROOF OF DEBRIS	<input type="checkbox"/>	HVAC REPAIR NEEDED	<input checked="" type="checkbox"/>	
	HAZMAT SUSPECTED	<input type="checkbox"/>	KEEP SS GUTTERS CLEAR	<input type="checkbox"/>	
LEAKS	EVIDENCE OF LEAKS	<input type="checkbox"/>	YES <input type="checkbox"/>	NO <input checked="" type="checkbox"/>	

ROOF CONDITION - OVERALL SYSTEM RATING	
VERY POOR	REPLACE OR COAT IMMEDIATELY - SPOT REPAIRS ONLY <input type="checkbox"/>
POOR	REPLACE OR COAT IN 1-2 YEARS - SPOT REPAIRS ONLY <input type="checkbox"/>
FAIR	REPLACE OR COAT IN 3-5 YEARS <input checked="" type="checkbox"/>
MARGINAL	REPLACE OR COAT IN 5-10 YEARS <input type="checkbox"/>
GOOD	REPLACE OR COAT IN 10-15 YEARS <input type="checkbox"/>
EXCELLENT	ONLY IF ROOF IS LESS THAN 5 YEARS OLD <input type="checkbox"/>

ADDITIONAL NOTES
 ROOF IS AGING WELL. MANAGE TO GET ANOTHER FIVE YEARS OF LIFE.

BUDGET ESTIMATES	
IMMEDIATE REPAIRS AS RECOMMENDED	\$0.00
YEARLY PREVENTIVE MAINENANCE	\$1,500.00
ROOF RECOATING	\$0.00
ROOF REPLACEMENT	\$300,000.00

An aerial view of the building.



An overview photo from the roof level.



The photo below shows the roof aging with craze cracking on the penetration details.



More than one AC unit needs repair and is leaking directly onto the roof.





BUILDING INFORMATION	
FACILITY	Oak Grove HS
DATE	October 23, 2014
BUILDING	D
ROOF SQ FT	12,000

ROOF CONSTRUCTION										
ROOF AGE	2012	<input checked="" type="checkbox"/>	0-5 YEARS	<input type="checkbox"/>	5-10 YEARS	<input type="checkbox"/>	10-15 YEARS	<input type="checkbox"/>	15+ YEARS	<input type="checkbox"/>
DECK TYPE	METAL	<input checked="" type="checkbox"/>	PLYWOOD	<input type="checkbox"/>	PLANK	<input type="checkbox"/>	CONCRETE	<input type="checkbox"/>	LW CONCRETE	<input type="checkbox"/>
INSULATION	NONE	<input type="checkbox"/>	ISO	<input checked="" type="checkbox"/>	FIBER	<input type="checkbox"/>	PERLITE	<input type="checkbox"/>	STYRO	<input type="checkbox"/>
INSUL THICK	1 INCH	<input type="checkbox"/>	2 INCH	<input checked="" type="checkbox"/>	3 INCH	<input type="checkbox"/>	4 INCH	<input type="checkbox"/>	TAPERED	<input type="checkbox"/>
MEMBRANE	METAL SS	<input type="checkbox"/>	SINGLE PLY	<input type="checkbox"/>	BUR	<input checked="" type="checkbox"/>	MOD BIT	<input type="checkbox"/>	TWO SYSTEMS	<input type="checkbox"/>
MEM SURFACE	COATING	<input type="checkbox"/>	WHT MS CAP	<input checked="" type="checkbox"/>	GRAVEL	<input type="checkbox"/>	SMOOTH	<input type="checkbox"/>	GRANULE	<input type="checkbox"/>
FLASHINGS	CAPSHEET	<input checked="" type="checkbox"/>	HYPALON	<input type="checkbox"/>		<input type="checkbox"/>		<input type="checkbox"/>		<input type="checkbox"/>
DRAINAGE	JOSAM	<input checked="" type="checkbox"/>	SCUPPERS	<input type="checkbox"/>	GUTTERS	<input type="checkbox"/>	OVER EDGE	<input type="checkbox"/>		<input type="checkbox"/>
SLOPE	SLIGHT	<input checked="" type="checkbox"/>	1:12	<input type="checkbox"/>	2:12	<input type="checkbox"/>	3:12	<input type="checkbox"/>	6:12	<input type="checkbox"/>

ROOF CONDITION - RATINGS (1-10) and RECOMMENDATIONS								#
FIELD	REPAIRS NEEDED	<input type="checkbox"/>					RATING	7
	RESEAL SEAMS	<input type="checkbox"/>		SOME BLISTERS	<input checked="" type="checkbox"/>		SS RATING	
	CLEAR ROOF OF DEBRIS	<input type="checkbox"/>		DECK REPAIR NEEDED	<input type="checkbox"/>			
	DECK REPAIR SUSPECTED	<input type="checkbox"/>		RESEAL/RPLACE FASTENERS	<input type="checkbox"/>			
	CRAZE CRACKING	<input type="checkbox"/>		BRITTLE MEMBRANE	<input type="checkbox"/>			
	EXCESSIVE WEAR	<input type="checkbox"/>		MEMBRANE FIBERS EXPOSED	<input type="checkbox"/>			
PITCH/POND	REPAIRS NEEDED	<input type="checkbox"/>					RATING	8
	FILL PONDING AREAS	<input type="checkbox"/>		FIX DECK DEFLECTION	<input type="checkbox"/>			
	SOME PONDING	<input type="checkbox"/>		EXCESSIVE PONDING	<input type="checkbox"/>			
		<input type="checkbox"/>			<input type="checkbox"/>			
FLASHING	REPAIRS NEEDED	<input type="checkbox"/>					RATING	8
	RESEAL/REPAIR ALL	<input type="checkbox"/>		RESEAL/REPAIR SELECT	<input type="checkbox"/>		SS RATING	
	RESEAL/RECOAT AC DUCT	<input type="checkbox"/>		RESEAL/RECOAT WALL	<input type="checkbox"/>			
	RESEAL WALL CAP FLASH	<input type="checkbox"/>		WALL PLYWOOD REPAIR	<input type="checkbox"/>			
DRAINAGE	REPAIRS NEEDED	<input type="checkbox"/>					RATING	8
	ADD/ENHANCE CRICKETS	<input type="checkbox"/>		ADD/ENHANCE OVERFLOW	<input type="checkbox"/>			
	CLEAR DRAINS	<input type="checkbox"/>		ADD GUTTER	<input type="checkbox"/>			
	GUTTER REPAIR NEEDED	<input type="checkbox"/>		GUTTER COATING NEEDED	<input type="checkbox"/>			
PENETRATION	REPAIRS NEEDED	<input checked="" type="checkbox"/>					RATING	5
	RESEAL/REPAIR ALL	<input type="checkbox"/>		RESEAL/REPAIR SELECT	<input checked="" type="checkbox"/>			
	REPLACE SKYLIGHT	<input type="checkbox"/>		RAISE HEIGHT WHEN POSSIBLE	<input type="checkbox"/>			
		<input type="checkbox"/>			<input type="checkbox"/>			
ADDITIONAL	ACTION NEEDED	<input type="checkbox"/>						
	IMPROVE ROOF ACCESS	<input type="checkbox"/>		ADD EXTERNAL LADDER	<input type="checkbox"/>			
	REMOVE DEAD EQUIPMENT	<input type="checkbox"/>		NEW HATCH NEEDED	<input type="checkbox"/>			
MAINTENANCE	KEEP DRAINS CLEAN	<input type="checkbox"/>		KEEP WATERWAYS CLEAN	<input type="checkbox"/>			
	SPOT REPAIR UNTIL REROOF	<input type="checkbox"/>		TRIM TREES	<input type="checkbox"/>			
	CLEAR ROOF OF DEBRIS	<input type="checkbox"/>		HVAC REPAIR NEEDED	<input type="checkbox"/>			
	HAZMAT SUSPECTED	<input type="checkbox"/>		KEEP SS GUTTERS CLEAR	<input type="checkbox"/>			
LEAKS	EVIDENCE OF LEAKS	<input type="checkbox"/>		YES	<input type="checkbox"/>		NO	<input checked="" type="checkbox"/>

ROOF CONDITION - OVERALL SYSTEM RATING			
VERY POOR		REPLACE OR COAT IMMEDIATELY - SPOT REPAIRS ONLY	<input type="checkbox"/>
POOR		REPLACE OR COAT IN 1-2 YEARS - SPOT REPAIRS ONLY	<input type="checkbox"/>
FAIR		REPLACE OR COAT IN 3-5 YEARS	<input type="checkbox"/>
MARGINAL		REPLACE OR COAT IN 5-10 YEARS	<input type="checkbox"/>
GOOD		REPLACE OR COAT IN 10-15 YEARS	<input type="checkbox"/>
EXCELLENT		ONLY IF ROOF IS LESS THAN 5 YEARS OLD	<input checked="" type="checkbox"/>

ADDITIONAL NOTES
 ROOF IS NEW HOWEVER SOME OF THE PENETRATION SEAMS ARE FAILING. HAVE CONTRACTOR REPAIR UNDER WARRANTY. BLISTERS TOO SMALL TO REPAIR - INSPECT PERIODICALLY AND ESPECIALLY BEFORE THE CONTRACTORS WARRANTY IS UP.

BUDGET ESTIMATES	
IMMEDIATE REPAIRS AS RECOMMENDED	WARRANTY REPAIRS
YEARLY PREVENTIVE MAINENANCE	\$1,500.00
ROOF RECOATING	\$0.00
ROOF REPLACEMENT	\$180,000.00

An aerial view of the building.



An overview photo from the roof level.



The photo below shows some small blistering.



The photo below shows an open hole in the penetration corner.





BUILDING INFORMATION	
FACILITY	Oak Grove HS
DATE	October 23, 2014
BUILDING	E and G
ROOF SQ FT	26,000

ROOF CONSTRUCTION										
ROOF AGE	2001	<input checked="" type="checkbox"/>	0-5 YEARS	<input type="checkbox"/>	5-10 YEARS	<input type="checkbox"/>	10-15 YEARS	<input type="checkbox"/>	15+ YEARS	<input type="checkbox"/>
DECK TYPE	METAL	<input type="checkbox"/>	PLYWOOD	<input checked="" type="checkbox"/>	PLANK	<input type="checkbox"/>	CONCRETE	<input type="checkbox"/>	LW CONCRETE	<input type="checkbox"/>
INSULATION	NONE	<input checked="" type="checkbox"/>	ISO	<input type="checkbox"/>	FIBER	<input type="checkbox"/>	PERLITE	<input type="checkbox"/>	STYRO	<input type="checkbox"/>
INSUL THICK	1 INCH	<input type="checkbox"/>	2 INCH	<input type="checkbox"/>	3 INCH	<input type="checkbox"/>	4 INCH	<input type="checkbox"/>	TAPERED	<input type="checkbox"/>
MEMBRANE	METAL SS	<input type="checkbox"/>	SINGLE PLY	<input type="checkbox"/>	BUR	<input checked="" type="checkbox"/>	MOD BIT	<input type="checkbox"/>	TWO SYSTEMS	<input type="checkbox"/>
MEM SURFACE	COATING	<input type="checkbox"/>	MS CAP	<input checked="" type="checkbox"/>	GRAVEL	<input type="checkbox"/>	SMOOTH	<input type="checkbox"/>	GRANULE	<input type="checkbox"/>
FLASHINGS	CAPSHEET	<input checked="" type="checkbox"/>	HYPALON	<input type="checkbox"/>		<input type="checkbox"/>		<input type="checkbox"/>		<input type="checkbox"/>
DRAINAGE	JOSAM	<input checked="" type="checkbox"/>	SCUPPERS	<input type="checkbox"/>	GUTTERS	<input type="checkbox"/>	OVER EDGE	<input type="checkbox"/>		<input type="checkbox"/>
SLOPE	SLIGHT	<input checked="" type="checkbox"/>	1:12	<input type="checkbox"/>	2:12	<input type="checkbox"/>	3:12	<input type="checkbox"/>	6:12	<input type="checkbox"/>

ROOF CONDITION - RATINGS (1-10) and RECOMMENDATIONS					#
FIELD	REPAIRS NEEDED	<input type="checkbox"/>		RATING	5
	RESEAL SEAMS	<input type="checkbox"/>	SOME BLISTERS	<input checked="" type="checkbox"/>	SS RATING
	CLEAR ROOF OF DEBRIS	<input type="checkbox"/>	DECK REPAIR NEEDED	<input type="checkbox"/>	
	DECK REPAIR SUSPECTED	<input type="checkbox"/>	RESEAL/RPLACE FASTENERS	<input type="checkbox"/>	
	CRAZE CRACKING	<input checked="" type="checkbox"/>	BRITTLE MEMBRANE	<input type="checkbox"/>	
	EXCESSIVE WEAR	<input type="checkbox"/>	MEMBRANE FIBERS EXPOSED	<input type="checkbox"/>	
PITCH/POND	REPAIRS NEEDED	<input type="checkbox"/>		RATING	5
	FILL PONDING AREAS	<input type="checkbox"/>	FIX DECK DEFLECTION	<input type="checkbox"/>	
	SOME PONDING	<input checked="" type="checkbox"/>	EXCESSIVE PONDING	<input type="checkbox"/>	
		<input type="checkbox"/>		<input type="checkbox"/>	
FLASHING	REPAIRS NEEDED	<input type="checkbox"/>		RATING	6
	RESEAL/REPAIR ALL	<input type="checkbox"/>	RESEAL/REPAIR SELECT	<input type="checkbox"/>	SS RATING
	RESEAL/RECOAT AC DUCT	<input type="checkbox"/>	RESEAL/RECOAT WALL	<input type="checkbox"/>	
	RESEAL WALL FLASHING	<input type="checkbox"/>	WALL PLYWOOD REPAIR	<input type="checkbox"/>	
DRAINAGE	REPAIRS NEEDED	<input type="checkbox"/>		RATING	6
	ADD/ENHANCE CRICKETS	<input type="checkbox"/>	ADD/ENHANCE OVERFLOW	<input type="checkbox"/>	
	CLEAR DRAINS	<input type="checkbox"/>	ADD GUTTER	<input type="checkbox"/>	
	GUTTER REPAIR NEEDED	<input type="checkbox"/>	GUTTER COATING NEEDED	<input type="checkbox"/>	
PENETRATION	REPAIRS NEEDED	<input type="checkbox"/>		RATING	6
	RESEAL/REPAIR ALL	<input type="checkbox"/>	RESEAL/REPAIR SELECT	<input type="checkbox"/>	
	REPLACE SKYLIGHT	<input type="checkbox"/>	RAISE HEIGHT WHEN POSSIBLE	<input type="checkbox"/>	
		<input type="checkbox"/>		<input type="checkbox"/>	
ADDITIONAL	ACTION NEEDED	<input type="checkbox"/>			
	IMPROVE ROOF ACCESS	<input type="checkbox"/>	ADD EXTERNAL LADDER	<input type="checkbox"/>	
	REMOVE DEAD EQUIPMENT	<input type="checkbox"/>	NEW HATCH NEEDED	<input type="checkbox"/>	
MAINTENANCE	KEEP DRAINS CLEAN	<input type="checkbox"/>	KEEP WATERWAYS CLEAN	<input type="checkbox"/>	
	SPOT REPAIR UNTIL REROOF	<input type="checkbox"/>	TRIM TREES	<input type="checkbox"/>	
	CLEAR ROOF OF DEBRIS	<input type="checkbox"/>	HVAC REPAIR NEEDED	<input checked="" type="checkbox"/>	
	HAZMAT SUSPECTED	<input type="checkbox"/>	KEEP SS GUTTERS CLEAR	<input type="checkbox"/>	
LEAKS	EVIDENCE OF LEAKS	<input type="checkbox"/>	YES	<input type="checkbox"/>	NO <input checked="" type="checkbox"/>

ROOF CONDITION - OVERALL SYSTEM RATING	
VERY POOR	REPLACE OR COAT IMMEDIATELY - SPOT REPAIRS ONLY <input type="checkbox"/>
POOR	REPLACE OR COAT IN 1-2 YEARS - SPOT REPAIRS ONLY <input type="checkbox"/>
FAIR	REPLACE OR COAT IN 3-5 YEARS <input checked="" type="checkbox"/>
MARGINAL	REPLACE OR COAT IN 5-10 YEARS <input type="checkbox"/>
GOOD	REPLACE OR COAT IN 10-15 YEARS <input type="checkbox"/>
EXCELLENT	ONLY IF ROOF IS LESS THAN 5 YEARS OLD <input type="checkbox"/>

ADDITIONAL NOTES
 ROOF IS AGING WELL. MANAGE FOR ANOTHER FIVE YEARS OF LIFE.

BUDGET ESTIMATES	
IMMEDIATE REPAIRS AS RECOMMENDED	\$0.00
YEARLY PREVENTIVE MAINENANCE	\$1,500.00
ROOF RECOATING	\$0.00
ROOF REPLACEMENT	\$390,000.00

An aerial view of the building.

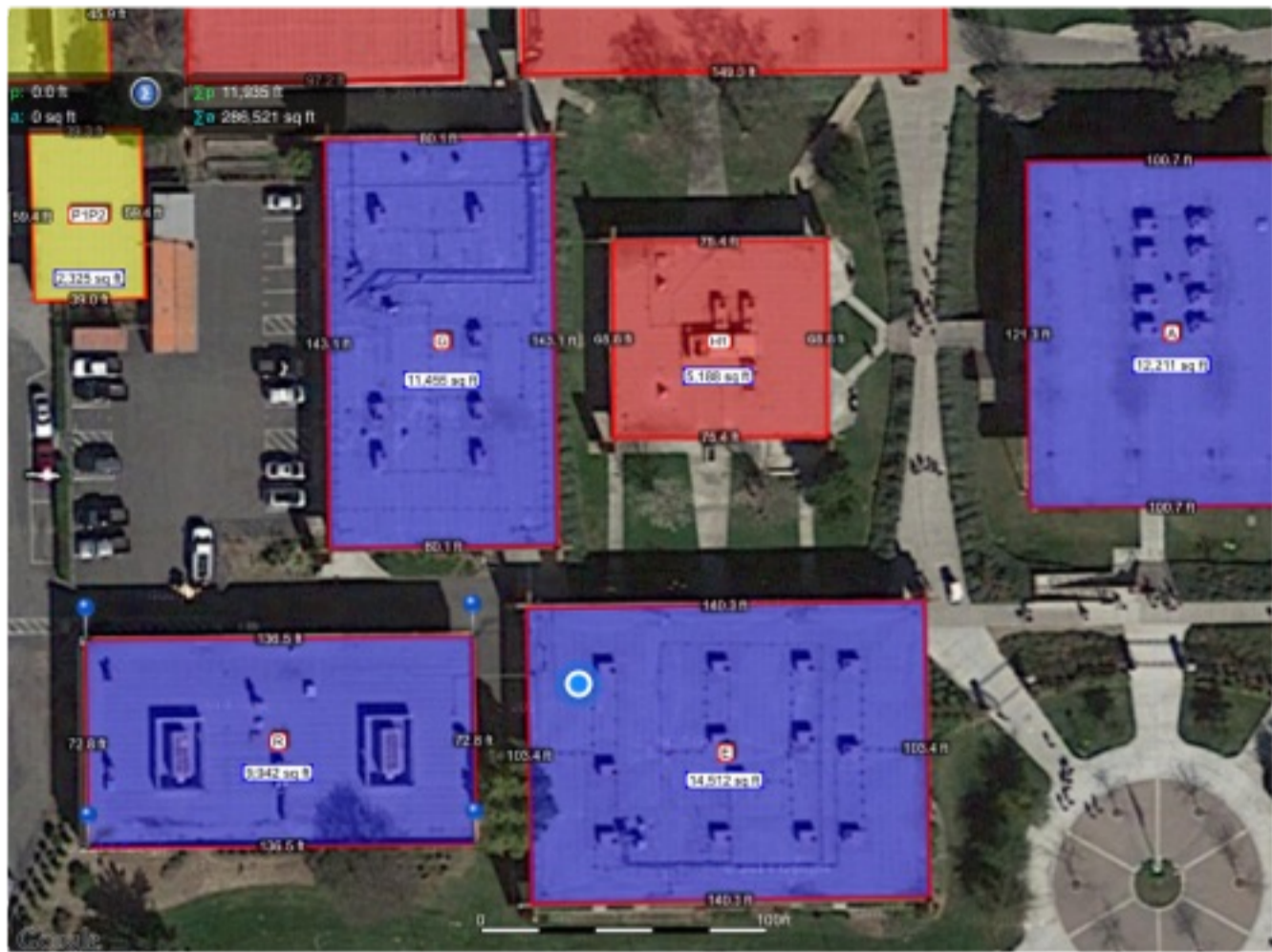

An overview photo from the roof level.



The photo below shows the first signs of craze cracking.



Two AC units are leaking onto the roof and need repairs.





BUILDING INFORMATION	
FACILITY	Oak Grove HS
DATE	October 23, 2014
BUILDING	I
ROOF SQ FT	26,000

ROOF CONSTRUCTION										
ROOF AGE	2001	<input checked="" type="checkbox"/>	0-5 YEARS	<input type="checkbox"/>	5-10 YEARS	<input type="checkbox"/>	10-15 YEARS	<input type="checkbox"/>	15+ YEARS	<input type="checkbox"/>
DECK TYPE	METAL	<input type="checkbox"/>	PLYWOOD	<input checked="" type="checkbox"/>	PLANK	<input type="checkbox"/>	CONCRETE	<input type="checkbox"/>	LW CONCRETE	<input type="checkbox"/>
INSULATION	NONE	<input checked="" type="checkbox"/>	ISO	<input type="checkbox"/>	FIBER	<input type="checkbox"/>	PERLITE	<input type="checkbox"/>	STYRO	<input type="checkbox"/>
INSUL THICK	1 INCH	<input type="checkbox"/>	2 INCH	<input type="checkbox"/>	3 INCH	<input type="checkbox"/>	4 INCH	<input type="checkbox"/>	TAPERED	<input type="checkbox"/>
MEMBRANE	METAL SS	<input type="checkbox"/>	SINGLE PLY	<input type="checkbox"/>	BUR	<input checked="" type="checkbox"/>	MOD BIT	<input type="checkbox"/>	TWO SYSTEMS	<input type="checkbox"/>
MEM SURFACE	COATING	<input type="checkbox"/>	MS CAP	<input checked="" type="checkbox"/>	GRAVEL	<input type="checkbox"/>	SMOOTH	<input type="checkbox"/>	GRANULE	<input type="checkbox"/>
FLASHINGS	CAPSHEET	<input checked="" type="checkbox"/>	HYPALON	<input type="checkbox"/>		<input type="checkbox"/>		<input type="checkbox"/>		<input type="checkbox"/>
DRAINAGE	JOSAM	<input checked="" type="checkbox"/>	SCUPPERS	<input type="checkbox"/>	GUTTERS	<input type="checkbox"/>	OVER EDGE	<input type="checkbox"/>		<input type="checkbox"/>
SLOPE	SLIGHT	<input checked="" type="checkbox"/>	1:12	<input type="checkbox"/>	2:12	<input type="checkbox"/>	3:12	<input type="checkbox"/>	6:12	<input type="checkbox"/>

ROOF CONDITION - RATINGS (1-10) and RECOMMENDATIONS					#
FIELD	REPAIRS NEEDED	<input type="checkbox"/>		RATING	5
	RESEAL SEAMS	<input type="checkbox"/>	SOME BLISTERS	SS RATING	
	CLEAR ROOF OF DEBRIS	<input type="checkbox"/>	DECK REPAIR NEEDED		
	DECK REPAIR SUSPECTED	<input type="checkbox"/>	RESEAL/RPLACE FASTENERS		
	CRAZE CRACKING	<input type="checkbox"/>	BRITTLE MEMBRANE		
	EXCESSIVE WEAR	<input type="checkbox"/>	MEMBRANE FIBERS EXPOSED		
PITCH/POND	REPAIRS NEEDED	<input type="checkbox"/>		RATING	5
	FILL PONDING AREAS	<input type="checkbox"/>	FIX DECK DEFLECTION	<input type="checkbox"/>	
	SOME PONDING	<input type="checkbox"/>	EXCESSIVE PONDING	<input checked="" type="checkbox"/>	
		<input type="checkbox"/>		<input type="checkbox"/>	
FLASHING	REPAIRS NEEDED	<input type="checkbox"/>		RATING	4
	RESEAL/REPAIR ALL	<input type="checkbox"/>	RESEAL/REPAIR SELECT	SS RATING	
	RESEAL/RECOAT AC DUCT	<input type="checkbox"/>	RESEAL/RECOAT WALL		
	RESEAL WALL FLASHING	<input type="checkbox"/>	WALL PLYWOOD REPAIR		
DRAINAGE	REPAIRS NEEDED	<input type="checkbox"/>		RATING	4
	ADD/ENHANCE CRICKETS	<input checked="" type="checkbox"/>	ADD/ENHANCE OVERFLOW	<input type="checkbox"/>	
	CLEAR DRAINS	<input type="checkbox"/>	ADD GUTTER	<input type="checkbox"/>	
	GUTTER REPAIR NEEDED	<input type="checkbox"/>	GUTTER COATING NEEDED	<input type="checkbox"/>	
PENETRATION	REPAIRS NEEDED	<input type="checkbox"/>		RATING	4
	RESEAL/REPAIR ALL	<input type="checkbox"/>	RESEAL/REPAIR SELECT	<input type="checkbox"/>	
	REPLACE SKYLIGHT	<input type="checkbox"/>	RAISE HEIGHT WHEN POSSIBLE	<input type="checkbox"/>	
		<input type="checkbox"/>		<input type="checkbox"/>	
ADDITIONAL	ACTION NEEDED	<input type="checkbox"/>			
	IMPROVE ROOF ACCESS	<input type="checkbox"/>	ADD EXTERNAL LADDER	<input type="checkbox"/>	
	REMOVE DEAD EQUIPMENT	<input type="checkbox"/>	NEW HATCH NEEDED	<input type="checkbox"/>	
MAINTENANCE	KEEP DRAINS CLEAN	<input type="checkbox"/>	KEEP WATERWAYS CLEAN	<input type="checkbox"/>	
	SPOT REPAIR UNTIL REROOF	<input type="checkbox"/>	TRIM TREES	<input type="checkbox"/>	
	CLEAR ROOF OF DEBRIS	<input checked="" type="checkbox"/>	HVAC REPAIR NEEDED	<input checked="" type="checkbox"/>	
	HAZMAT SUSPECTED	<input type="checkbox"/>	KEEP SS GUTTERS CLEAR	<input type="checkbox"/>	
LEAKS	EVIDENCE OF LEAKS	<input type="checkbox"/>	YES	<input type="checkbox"/>	NO <input checked="" type="checkbox"/>

ROOF CONDITION - OVERALL SYSTEM RATING	
VERY POOR	REPLACE OR COAT IMMEDIATELY - SPOT REPAIRS ONLY <input type="checkbox"/>
POOR	REPLACE OR COAT IN 1-2 YEARS - SPOT REPAIRS ONLY <input type="checkbox"/>
FAIR	REPLACE OR COAT IN 3-5 YEARS - SPOT REPAIR ONLY <input checked="" type="checkbox"/>
MARGINAL	REPLACE OR COAT IN 5-10 YEARS <input type="checkbox"/>
GOOD	REPLACE OR COAT IN 10-15 YEARS <input type="checkbox"/>
EXCELLENT	ONLY IF ROOF IS LESS THAN 5 YEARS OLD <input type="checkbox"/>

ADDITIONAL NOTES
 ROOF IS AGING. SPOT REPAIR ONLY - DOES NOT WARRANT A FULL SYSTEM REPAIR.

BUDGET ESTIMATES	
IMMEDIATE REPAIRS AS RECOMMENDED	\$0.00
YEARLY PREVENTIVE MAINENANCE	\$1,500.00
ROOF RECOATING	\$0.00
ROOF REPLACEMENT	\$390,000.00

An aerial view of the building.

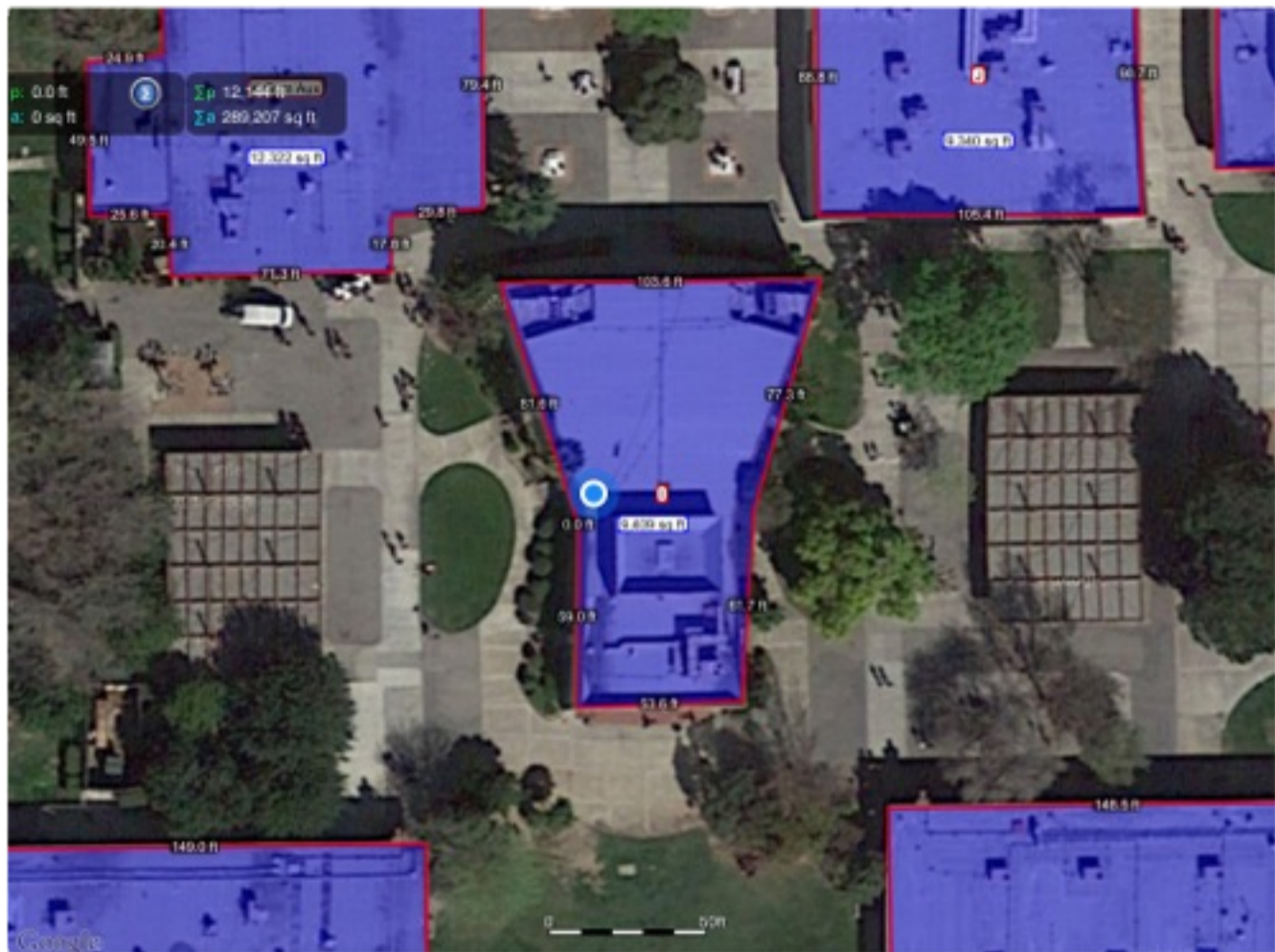

An overview photo from the roof level.



The photo below shows excessive ponding.



More signs of excessive ponding and repairs which point to leaks.





BUILDING INFORMATION	
FACILITY	Oak Grove HS
DATE	October 23, 2014
BUILDING	I
ROOF SQ FT	9,300

ROOF CONSTRUCTION										
ROOF AGE	2003	<input checked="" type="checkbox"/>	0-5 YEARS	<input type="checkbox"/>	5-10 YEARS	<input type="checkbox"/>	10-15 YEARS	<input type="checkbox"/>	15+ YEARS	<input type="checkbox"/>
DECK TYPE	METAL	<input checked="" type="checkbox"/>	PLYWOOD	<input type="checkbox"/>	PLANK	<input type="checkbox"/>	CONCRETE	<input type="checkbox"/>	LW CONCRETE	<input type="checkbox"/>
INSULATION	NONE	<input checked="" type="checkbox"/>	ISO	<input type="checkbox"/>	FIBER	<input type="checkbox"/>	PERLITE	<input type="checkbox"/>	STYRO	<input type="checkbox"/>
INSUL THICK	1 INCH	<input type="checkbox"/>	2 INCH	<input type="checkbox"/>	3 INCH	<input type="checkbox"/>	4 INCH	<input type="checkbox"/>	TAPERED	<input type="checkbox"/>
MEMBRANE	METAL SS	<input type="checkbox"/>	SINGLE PLY	<input type="checkbox"/>	BUR	<input checked="" type="checkbox"/>	MOD BIT	<input type="checkbox"/>	TWO SYSTEMS	<input type="checkbox"/>
MEM SURFACE	COATING	<input type="checkbox"/>	MS CAP	<input checked="" type="checkbox"/>	GRAVEL	<input type="checkbox"/>	SMOOTH	<input type="checkbox"/>	GRANULE	<input type="checkbox"/>
FLASHINGS	CAPSHEET	<input checked="" type="checkbox"/>	HYPALON	<input type="checkbox"/>		<input type="checkbox"/>		<input type="checkbox"/>		<input type="checkbox"/>
DRAINAGE	JOSAM	<input checked="" type="checkbox"/>	SCUPPERS	<input type="checkbox"/>	GUTTERS	<input type="checkbox"/>	OVER EDGE	<input type="checkbox"/>		<input type="checkbox"/>
SLOPE	SLIGHT	<input checked="" type="checkbox"/>	1:12	<input type="checkbox"/>	2:12	<input type="checkbox"/>	3:12	<input type="checkbox"/>	6:12	<input type="checkbox"/>

ROOF CONDITION - RATINGS (1-10) and RECOMMENDATIONS					#
FIELD	REPAIRS NEEDED	<input type="checkbox"/>		RATING	5
	RESEAL SEAMS	<input type="checkbox"/>	LIGHT BLISTERS or RIDGING	SS RATING	
	CLEAR ROOF OF DEBRIS	<input type="checkbox"/>	DECK REPAIR NEEDED		
	DECK REPAIR SUSPECTED	<input type="checkbox"/>	RESEAL/RPLACE FASTENERS		
	CRAZE CRACKING	<input checked="" type="checkbox"/>	BRITTLE MEMBRANE		
	EXCESSIVE WEAR	<input type="checkbox"/>	MEMBRANE FIBERS EXPOSED		
PITCH/POND	REPAIRS NEEDED	<input type="checkbox"/>		RATING	6
	FILL PONDING AREAS	<input type="checkbox"/>	FIX DECK DEFLECTION		
	SOME PONDING	<input type="checkbox"/>	EXCESSIVE PONDING		
		<input type="checkbox"/>			
FLASHING	REPAIRS NEEDED	<input checked="" type="checkbox"/>		RATING	6
	RESEAL/REPAIR ALL	<input type="checkbox"/>	RESEAL/REPAIR SELECT	SS RATING	
	RESEAL/RECOAT AC DUCT	<input type="checkbox"/>	RESEAL/RECOAT WALL		
	RESEAL WALL FLASHING	<input type="checkbox"/>	WALL PLYWOOD REPAIR		
DRAINAGE	REPAIRS NEEDED	<input type="checkbox"/>		RATING	6
	ADD/ENHANCE CRICKETS	<input type="checkbox"/>	ADD/ENHANCE OVERFLOW		
	CLEAR DRAINS	<input type="checkbox"/>	ADD GUTTER		
	GUTTER REPAIR NEEDED	<input type="checkbox"/>	GUTTER COATING NEEDED		
PENETRATION	REPAIRS NEEDED	<input checked="" type="checkbox"/>		RATING	3
	RESEAL/REPAIR ALL	<input checked="" type="checkbox"/>	RESEAL/REPAIR SELECT		
	REPLACE SKYLIGHT	<input type="checkbox"/>	RAISE HEIGHT WHEN POSSIBLE		
		<input type="checkbox"/>			
ADDITIONAL	ACTION NEEDED	<input type="checkbox"/>			
	IMPROVE ROOF ACCESS	<input type="checkbox"/>	ADD EXTERNAL LADDER		
	REMOVE DEAD EQUIPMENT	<input type="checkbox"/>	NEW HATCH NEEDED		
MAINTENANCE	KEEP DRAINS CLEAN	<input type="checkbox"/>	KEEP WATERWAYS CLEAN		
	SPOT REPAIR UNTIL REROOF	<input type="checkbox"/>	TRIM TREES		
	CLEAR ROOF OF DEBRIS	<input type="checkbox"/>	HVAC REPAIR NEEDED		
	HAZMAT SUSPECTED	<input type="checkbox"/>	KEEP SS GUTTERS CLEAR		
LEAKS	EVIDENCE OF LEAKS	<input type="checkbox"/>	YES <input type="checkbox"/>	NO <input checked="" type="checkbox"/>	

ROOF CONDITION - OVERALL SYSTEM RATING	
VERY POOR	REPLACE OR COAT IMMEDIATELY - SPOT REPAIRS ONLY <input type="checkbox"/>
POOR	REPLACE OR COAT IN 1-2 YEARS - SPOT REPAIRS ONLY <input type="checkbox"/>
FAIR	REPLACE OR COAT IN 3-5 YEARS <input type="checkbox"/>
MARGINAL	REPLACE OR COAT IN 5-10 YEARS <input checked="" type="checkbox"/>
GOOD	REPLACE OR COAT IN 10-15 YEARS <input type="checkbox"/>
EXCELLENT	ONLY IF ROOF IS LESS THAN 5 YEARS OLD <input type="checkbox"/>

ADDITIONAL NOTES
 ROOFS IS AGING WELL. MANAGE FOR ANOTHER FIVE YEARS OF LIFE.

BUDGET ESTIMATES	
IMMEDIATE REPAIRS AS RECOMMENDED	\$3,000.00
YEARLY PREVENTIVE MAINENANCE	\$3,000.00
ROOF RECOATING	\$0.00
ROOF REPLACEMENT	\$139,500.00

An aerial view of the building.



An overview photo from the roof level.



The photo below shows aging with craze cracking - the penetration corners need repair.



The photo below shows that some wall laps need to be sealed.





BUILDING INFORMATION	
FACILITY	Oak Grove HS
DATE	October 23, 2014
BUILDING	Main Gymnasium
ROOF SQ FT	28,000

ROOF CONSTRUCTION										
ROOF AGE	2001	<input checked="" type="checkbox"/>	0-5 YEARS	<input type="checkbox"/>	5-10 YEARS	<input type="checkbox"/>	10-15 YEARS	<input type="checkbox"/>	15+ YEARS	<input type="checkbox"/>
DECK TYPE	METAL	<input type="checkbox"/>	PLYWOOD	<input checked="" type="checkbox"/>	PLANK	<input type="checkbox"/>	CONCRETE	<input type="checkbox"/>	LW CONCRETE	<input type="checkbox"/>
INSULATION	NONE	<input checked="" type="checkbox"/>	ISO	<input type="checkbox"/>	FIBER	<input type="checkbox"/>	PERLITE	<input type="checkbox"/>	STYRO	<input type="checkbox"/>
INSUL THICK	1 INCH	<input type="checkbox"/>	2 INCH	<input type="checkbox"/>	3 INCH	<input type="checkbox"/>	4 INCH	<input type="checkbox"/>	TAPERED	<input type="checkbox"/>
MEMBRANE	METAL SS	<input type="checkbox"/>	SINGLE PLY	<input type="checkbox"/>	BUR	<input checked="" type="checkbox"/>	MOD BIT	<input type="checkbox"/>	TWO SYSTEMS	<input type="checkbox"/>
MEM SURFACE	COATING	<input type="checkbox"/>	MS CAP	<input checked="" type="checkbox"/>	GRAVEL	<input type="checkbox"/>	SMOOTH	<input type="checkbox"/>	GRANULE	<input type="checkbox"/>
FLASHINGS	CAPSHEET	<input checked="" type="checkbox"/>	HYPALON	<input type="checkbox"/>		<input type="checkbox"/>		<input type="checkbox"/>		<input type="checkbox"/>
DRAINAGE	JOSAM	<input checked="" type="checkbox"/>	SCUPPERS	<input type="checkbox"/>	GUTTERS	<input type="checkbox"/>	OVER EDGE	<input type="checkbox"/>		<input type="checkbox"/>
SLOPE	SLIGHT	<input checked="" type="checkbox"/>	1:12	<input type="checkbox"/>	2:12	<input type="checkbox"/>	3:12	<input type="checkbox"/>	6:12	<input type="checkbox"/>

ROOF CONDITION - RATINGS (1-10) and RECOMMENDATIONS					#
FIELD	REPAIRS NEEDED	<input type="checkbox"/>		RATING	4
	RESEAL SEAMS	<input type="checkbox"/>	RIDGING	<input checked="" type="checkbox"/>	SS RATING
	CLEAR ROOF OF DEBRIS	<input type="checkbox"/>	DECK REPAIR NEEDED	<input type="checkbox"/>	
	DECK REPAIR SUSPECTED	<input type="checkbox"/>	RESEAL/RPLACE FASTENERS	<input type="checkbox"/>	
	CRAZE CRACKING	<input type="checkbox"/>	BRITTLE MEMBRANE	<input type="checkbox"/>	
	EXCESSIVE WEAR	<input type="checkbox"/>	MEMBRANE FIBERS EXPOSED	<input type="checkbox"/>	
PITCH/POND	REPAIRS NEEDED	<input type="checkbox"/>		RATING	4
	FILL PONDING AREAS	<input type="checkbox"/>	FIX DECK DEFLECTION	<input type="checkbox"/>	
	SOME PONDING	<input type="checkbox"/>	EXCESSIVE PONDING	<input checked="" type="checkbox"/>	
		<input type="checkbox"/>		<input type="checkbox"/>	
FLASHING	REPAIRS NEEDED	<input type="checkbox"/>		RATING	4
	RESEAL/REPAIR ALL	<input type="checkbox"/>	RESEAL/REPAIR SELECT	<input type="checkbox"/>	SS RATING
	RESEAL/RECOAT AC DUCT	<input checked="" type="checkbox"/>	RESEAL/RECOAT WALL	<input type="checkbox"/>	
	RESEAL WALL FLASHING	<input type="checkbox"/>	WALL PLYWOOD REPAIR	<input type="checkbox"/>	
DRAINAGE	REPAIRS NEEDED	<input type="checkbox"/>		RATING	4
	ADD/ENHANCE CRICKETS	<input checked="" type="checkbox"/>	ADD/ENHANCE OVERFLOW	<input type="checkbox"/>	
	CLEAR DRAINS	<input type="checkbox"/>	ADD GUTTER	<input type="checkbox"/>	
	GUTTER REPAIR NEEDED	<input type="checkbox"/>	GUTTER COATING NEEDED	<input type="checkbox"/>	
PENETRATION	REPAIRS NEEDED	<input type="checkbox"/>		RATING	4
	RESEAL/REPAIR ALL	<input type="checkbox"/>	RESEAL/REPAIR SELECT	<input type="checkbox"/>	
	REPLACE SKYLIGHT	<input type="checkbox"/>	RAISE HEIGHT WHEN POSSIBLE	<input checked="" type="checkbox"/>	
		<input type="checkbox"/>		<input type="checkbox"/>	
ADDITIONAL	ACTION NEEDED	<input type="checkbox"/>			
	IMPROVE ROOF ACCESS	<input type="checkbox"/>	ADD EXTERNAL LADDER	<input type="checkbox"/>	
	REMOVE DEAD EQUIPMENT	<input type="checkbox"/>	NEW HATCH NEEDED	<input type="checkbox"/>	
MAINTENANCE	KEEP DRAINS CLEAN	<input type="checkbox"/>	KEEP WATERWAYS CLEAN	<input type="checkbox"/>	
	SPOT REPAIR UNTIL REROOF	<input type="checkbox"/>	TRIM TREES	<input type="checkbox"/>	
	CLEAR ROOF OF DEBRIS	<input checked="" type="checkbox"/>	HVAC REPAIR NEEDED	<input checked="" type="checkbox"/>	
	HAZMAT SUSPECTED	<input type="checkbox"/>	KEEP SS GUTTERS CLEAR	<input type="checkbox"/>	
LEAKS	EVIDENCE OF LEAKS	<input type="checkbox"/>	YES	<input type="checkbox"/>	NO <input checked="" type="checkbox"/>

ROOF CONDITION - OVERALL SYSTEM RATING	
VERY POOR	REPLACE OR COAT IMMEDIATELY - SPOT REPAIRS ONLY <input type="checkbox"/>
POOR	REPLACE OR COAT IN 1-2 YEARS - SPOT REPAIRS ONLY <input type="checkbox"/>
FAIR	REPLACE OR COAT IN 3-5 YEARS - SPOT REPAIR ONLY <input checked="" type="checkbox"/>
MARGINAL	REPLACE OR COAT IN 5-10 YEARS <input type="checkbox"/>
GOOD	REPLACE OR COAT IN 10-15 YEARS <input type="checkbox"/>
EXCELLENT	ONLY IF ROOF IS LESS THAN 5 YEARS OLD <input type="checkbox"/>

ADDITIONAL NOTES
 ROOF IS AGING. SPOT REPAIR ONLY - DOES NOT WARRANT A FULL SYSTEM REPAIR.

BUDGET ESTIMATES	
IMMEDIATE REPAIRS AS RECOMMENDED	\$0.00
YEARLY PREVENTIVE MAINENANCE	\$1,500.00
ROOF RECOATING	\$0.00
ROOF REPLACEMENT	\$420,000.00

The photo below shows ridging and evidence of excessive ponding.



Many of the flashings are in really poor condition and need to be redesigned.





BUILDING INFORMATION	
FACILITY	Oak Grove HS
DATE	October 23, 2014
BUILDING	P (ROTC)
ROOF SQ FT	5,600

ROOF CONSTRUCTION										
ROOF AGE	2008	<input checked="" type="checkbox"/>	0-5 YEARS	<input type="checkbox"/>	5-10 YEARS	<input type="checkbox"/>	10-15 YEARS	<input type="checkbox"/>	15+ YEARS	<input type="checkbox"/>
DECK TYPE	METAL	<input type="checkbox"/>	PLYWOOD	<input checked="" type="checkbox"/>	PLANK	<input type="checkbox"/>	CONCRETE	<input type="checkbox"/>	LW CONCRETE	<input type="checkbox"/>
INSULATION	NONE	<input checked="" type="checkbox"/>	ISO	<input type="checkbox"/>	FIBER	<input type="checkbox"/>	PERLITE	<input type="checkbox"/>	STYRO	<input type="checkbox"/>
INSUL THICK	1 INCH	<input type="checkbox"/>	2 INCH	<input type="checkbox"/>	3 INCH	<input type="checkbox"/>	4 INCH	<input type="checkbox"/>	TAPERED	<input type="checkbox"/>
MEMBRANE	METAL SS	<input type="checkbox"/>	SINGLE PLY	<input type="checkbox"/>	BUR	<input checked="" type="checkbox"/>	MOD BIT	<input type="checkbox"/>	TWO SYSTEMS	<input type="checkbox"/>
MEM SURFACE	COATING	<input type="checkbox"/>	MS CAP	<input checked="" type="checkbox"/>	GRAVEL	<input type="checkbox"/>	SMOOTH	<input type="checkbox"/>	GRANULE	<input type="checkbox"/>
FLASHINGS	CAPSHEET	<input checked="" type="checkbox"/>	HYPALON	<input type="checkbox"/>		<input type="checkbox"/>		<input type="checkbox"/>		<input type="checkbox"/>
DRAINAGE	JOSAM	<input type="checkbox"/>	SCUPPERS	<input checked="" type="checkbox"/>	GUTTERS	<input type="checkbox"/>	OVER EDGE	<input type="checkbox"/>		<input type="checkbox"/>
SLOPE	SLIGHT	<input checked="" type="checkbox"/>	1:12	<input type="checkbox"/>	2:12	<input type="checkbox"/>	3:12	<input type="checkbox"/>	6:12	<input type="checkbox"/>

ROOF CONDITION - RATINGS (1-10) and RECOMMENDATIONS					#
FIELD	REPAIRS NEEDED	<input type="checkbox"/>		RATING	6
	RESEAL SEAMS	<input type="checkbox"/>	FIRST SIGNS OF RIDGING	<input type="checkbox"/>	SS RATING
	CLEAR ROOF OF DEBRIS	<input type="checkbox"/>	DECK REPAIR NEEDED	<input type="checkbox"/>	
	DECK REPAIR SUSPECTED	<input type="checkbox"/>	RESEAL/RPLACE FASTENERS	<input type="checkbox"/>	
	CRAZE CRACKING	<input type="checkbox"/>	BRITTLE MEMBRANE	<input type="checkbox"/>	
	EXCESSIVE WEAR	<input type="checkbox"/>	MEMBRANE FIBERS EXPOSED	<input type="checkbox"/>	
PITCH/POND	REPAIRS NEEDED	<input type="checkbox"/>		RATING	5
	FILL PONDING AREAS	<input type="checkbox"/>	FIX DECK DEFLECTION	<input type="checkbox"/>	
	SOME PONDING	<input checked="" type="checkbox"/>	EXCESSIVE PONDING	<input type="checkbox"/>	
		<input type="checkbox"/>		<input type="checkbox"/>	
FLASHING	REPAIRS NEEDED	<input type="checkbox"/>		RATING	6
	RESEAL/REPAIR ALL	<input type="checkbox"/>	RESEAL/REPAIR SELECT	<input type="checkbox"/>	SS RATING
	RESEAL/RECOAT AC DUCT	<input type="checkbox"/>	RESEAL/RECOAT WALL	<input type="checkbox"/>	
	RESEAL WALL FLASHING	<input type="checkbox"/>	WALL PLYWOOD REPAIR	<input type="checkbox"/>	
DRAINAGE	REPAIRS NEEDED	<input type="checkbox"/>		RATING	5
	ADD/ENHANCE CRICKETS	<input type="checkbox"/>	ADD/ENHANCE OVERFLOW	<input checked="" type="checkbox"/>	
	CLEAR DRAINS	<input type="checkbox"/>	ADD GUTTER	<input type="checkbox"/>	
	GUTTER REPAIR NEEDED	<input type="checkbox"/>	GUTTER COATING NEEDED	<input type="checkbox"/>	
PENETRATION	REPAIRS NEEDED	<input type="checkbox"/>		RATING	6
	RESEAL/REPAIR ALL	<input type="checkbox"/>	RESEAL/REPAIR SELECT	<input type="checkbox"/>	
	REPLACE SKYLIGHT	<input type="checkbox"/>	RAISE HEIGHT WHEN POSSIBLE	<input type="checkbox"/>	
		<input type="checkbox"/>		<input type="checkbox"/>	
ADDITIONAL	ACTION NEEDED	<input type="checkbox"/>			
	IMPROVE ROOF ACCESS	<input type="checkbox"/>	ADD EXTERNAL LADDER	<input type="checkbox"/>	
	REMOVE DEAD EQUIPMENT	<input type="checkbox"/>	NEW HATCH NEEDED	<input type="checkbox"/>	
MAINTENANCE	KEEP DRAINS CLEAN	<input type="checkbox"/>	KEEP WATERWAYS CLEAN	<input type="checkbox"/>	
	SPOT REPAIR UNTIL REROOF	<input type="checkbox"/>	TRIM TREES	<input type="checkbox"/>	
	CLEAR ROOF OF DEBRIS	<input type="checkbox"/>	HVAC REPAIR NEEDED	<input type="checkbox"/>	
	HAZMAT SUSPECTED	<input type="checkbox"/>	KEEP SS GUTTERS CLEAR	<input type="checkbox"/>	
LEAKS	EVIDENCE OF LEAKS	<input type="checkbox"/>	YES	<input type="checkbox"/>	NO <input checked="" type="checkbox"/>

ROOF CONDITION - OVERALL SYSTEM RATING	
VERY POOR	REPLACE OR COAT IMMEDIATELY - SPOT REPAIRS ONLY <input type="checkbox"/>
POOR	REPLACE OR COAT IN 1-2 YEARS - SPOT REPAIRS ONLY <input type="checkbox"/>
FAIR	REPLACE OR COAT IN 3-5 YEARS - SPOT REPAIR ONLY <input type="checkbox"/>
MARGINAL	REPLACE OR COAT IN 5-10 YEARS <input checked="" type="checkbox"/>
GOOD	REPLACE OR COAT IN 10-15 YEARS <input type="checkbox"/>
EXCELLENT	ONLY IF ROOF IS LESS THAN 5 YEARS OLD <input type="checkbox"/>

ADDITIONAL NOTES
 ROOFS ARE IN MARGINAL CONDITION - WITH MANAGEMENT ANOTHER 10 YEARS OF LIFE IS POSSIBLE.

BUDGET ESTIMATES	
IMMEDIATE REPAIRS AS RECOMMENDED	\$0.00
YEARLY PREVENTIVE MAINENANCE	\$1,500.00
ROOF RECOATING	\$0.00
ROOF REPLACEMENT	\$84,000.00

An aerial view of the building.



An overview photo from the roof level.





BUILDING INFORMATION	
FACILITY	Oak Grove HS
DATE	October 23, 2014
BUILDING	P1, P2 and P3, P4
ROOF SQ FT	4,700

ROOF CONSTRUCTION										
ROOF AGE	UNKNOWN	<input checked="" type="checkbox"/>	0-5 YEARS	<input type="checkbox"/>	5-10 YEARS	<input type="checkbox"/>	10-15 YEARS	<input checked="" type="checkbox"/>	15+ YEARS	<input type="checkbox"/>
DECK TYPE	METAL	<input type="checkbox"/>	PLYWOOD	<input checked="" type="checkbox"/>	PLANK	<input type="checkbox"/>	CONCRETE	<input type="checkbox"/>	LW CONCRETE	<input type="checkbox"/>
INSULATION	NONE	<input checked="" type="checkbox"/>	ISO	<input type="checkbox"/>	FIBER	<input type="checkbox"/>	PERLITE	<input type="checkbox"/>	STYRO	<input type="checkbox"/>
INSUL THICK	1 INCH	<input type="checkbox"/>	2 INCH	<input type="checkbox"/>	3 INCH	<input type="checkbox"/>	4 INCH	<input type="checkbox"/>	TAPERED	<input type="checkbox"/>
MEMBRANE	METAL SS	<input type="checkbox"/>	SINGLE PLY	<input type="checkbox"/>	BUR	<input checked="" type="checkbox"/>	MOD BIT	<input type="checkbox"/>	TWO SYSTEMS	<input type="checkbox"/>
MEM SURFACE	COATING	<input type="checkbox"/>	MS CAP	<input checked="" type="checkbox"/>	GRAVEL	<input type="checkbox"/>	SMOOTH	<input type="checkbox"/>	GRANULE	<input type="checkbox"/>
FLASHINGS	CAPSHEET	<input checked="" type="checkbox"/>	HYPALON	<input type="checkbox"/>		<input type="checkbox"/>		<input type="checkbox"/>		<input type="checkbox"/>
DRAINAGE	JOSAM	<input type="checkbox"/>	SCUPPERS	<input type="checkbox"/>	GUTTERS	<input checked="" type="checkbox"/>	OVER EDGE	<input type="checkbox"/>		<input type="checkbox"/>
SLOPE	SLIGHT	<input checked="" type="checkbox"/>	1:12	<input type="checkbox"/>	2:12	<input type="checkbox"/>	3:12	<input type="checkbox"/>	6:12	<input type="checkbox"/>

ROOF CONDITION - RATINGS (1-10) and RECOMMENDATIONS					#
FIELD	REPAIRS NEEDED	<input type="checkbox"/>		RATING	5
	RESEAL SEAMS	<input type="checkbox"/>	FIRST SIGNS OF RIDGING	<input checked="" type="checkbox"/>	SS RATING
	CLEAR ROOF OF DEBRIS	<input type="checkbox"/>	DECK REPAIR NEEDED	<input type="checkbox"/>	
	DECK REPAIR SUSPECTED	<input type="checkbox"/>	RESEAL/RPLACE FASTENERS	<input type="checkbox"/>	
	CRAZE CRACKING	<input type="checkbox"/>	BRITTLE MEMBRANE	<input type="checkbox"/>	
	EXCESSIVE WEAR	<input type="checkbox"/>	MEMBRANE FIBERS EXPOSED	<input type="checkbox"/>	
PITCH/POND	REPAIRS NEEDED	<input type="checkbox"/>		RATING	5
	FILL PONDING AREAS	<input type="checkbox"/>	FIX DECK DEFLECTION	<input type="checkbox"/>	
	SOME PONDING	<input type="checkbox"/>	EXCESSIVE PONDING	<input type="checkbox"/>	
		<input type="checkbox"/>		<input type="checkbox"/>	
FLASHING	REPAIRS NEEDED	<input type="checkbox"/>		RATING	5
	RESEAL/REPAIR ALL	<input type="checkbox"/>	RESEAL/REPAIR SELECT	<input type="checkbox"/>	SS RATING
	RESEAL/RECOAT AC DUCT	<input type="checkbox"/>	RESEAL/RECOAT WALL	<input type="checkbox"/>	
	RESEAL WALL FLASHING	<input type="checkbox"/>	WALL PLYWOOD REPAIR	<input type="checkbox"/>	
DRAINAGE	REPAIRS NEEDED	<input type="checkbox"/>		RATING	5
	ADD/ENHANCE CRICKETS	<input type="checkbox"/>	ADD/ENHANCE OVERFLOW	<input type="checkbox"/>	
	CLEAR DRAINS	<input type="checkbox"/>	ADD GUTTER	<input type="checkbox"/>	
	GUTTER REPAIR NEEDED	<input type="checkbox"/>	GUTTER COATING NEEDED	<input type="checkbox"/>	
PENETRATION	REPAIRS NEEDED	<input type="checkbox"/>		RATING	5
	RESEAL/REPAIR ALL	<input type="checkbox"/>	RESEAL/REPAIR SELECT	<input type="checkbox"/>	
	REPLACE SKYLIGHT	<input type="checkbox"/>	RAISE HEIGHT WHEN POSSIBLE	<input type="checkbox"/>	
		<input type="checkbox"/>		<input type="checkbox"/>	
ADDITIONAL	ACTION NEEDED	<input checked="" type="checkbox"/>			
	IMPROVE ROOF ACCESS	<input type="checkbox"/>	ADD EXTERNAL LADDER	<input type="checkbox"/>	
	REMOVE DEAD EQUIPMENT	<input checked="" type="checkbox"/>	NEW HATCH NEEDED	<input type="checkbox"/>	
MAINTENANCE	KEEP DRAINS CLEAN	<input type="checkbox"/>	KEEP WATERWAYS CLEAN	<input type="checkbox"/>	
	SPOT REPAIR UNTIL REROOF	<input type="checkbox"/>	TRIM TREES	<input type="checkbox"/>	
	CLEAR ROOF OF DEBRIS	<input checked="" type="checkbox"/>	HVAC REPAIR NEEDED	<input type="checkbox"/>	
	HAZMAT SUSPECTED	<input type="checkbox"/>	KEEP SS GUTTERS CLEAR	<input type="checkbox"/>	
LEAKS	EVIDENCE OF LEAKS	<input type="checkbox"/>	YES	<input type="checkbox"/>	NO <input checked="" type="checkbox"/>

ROOF CONDITION - OVERALL SYSTEM RATING	
VERY POOR	REPLACE OR COAT IMMEDIATELY - SPOT REPAIRS ONLY <input type="checkbox"/>
POOR	REPLACE OR COAT IN 1-2 YEARS - SPOT REPAIRS ONLY <input type="checkbox"/>
FAIR	REPLACE OR COAT IN 3-5 YEARS - SPOT REPAIR ONLY <input checked="" type="checkbox"/>
MARGINAL	REPLACE OR COAT IN 5-10 YEARS <input type="checkbox"/>
GOOD	REPLACE OR COAT IN 10-15 YEARS <input type="checkbox"/>
EXCELLENT	ONLY IF ROOF IS LESS THAN 5 YEARS OLD <input type="checkbox"/>

ADDITIONAL NOTES
 ROOFS ARE RECORDED AS METAL STANDING SEAM BUT ARE IN FACT BUR.

BUDGET ESTIMATES	
IMMEDIATE REPAIRS AS RECOMMENDED	\$0.00
YEARLY PREVENTIVE MAINENANCE	\$1,500.00
ROOF RECOATING	\$0.00
ROOF REPLACEMENT	\$70,500.00

An aerial view of the building.



An overview photo from the roof level.



Keep the roofs clear of debris.



Remove heavy dead equipment from the roof.





BUILDING INFORMATION	
FACILITY	Oak Grove HS
DATE	October 23, 2014
BUILDING	PF0-PF23
ROOF SQ FT	27,000

ROOF CONSTRUCTION										
ROOF AGE	UNKOWN	<input checked="" type="checkbox"/>	0-5 YEARS	<input type="checkbox"/>	5-10 YEARS	<input type="checkbox"/>	10-15 YEARS	<input checked="" type="checkbox"/>	15+ YEARS	<input type="checkbox"/>
DECK TYPE	METAL	<input type="checkbox"/>	PLYWOOD	<input checked="" type="checkbox"/>	PLANK	<input type="checkbox"/>	CONCRETE	<input type="checkbox"/>	LW CONCRETE	<input type="checkbox"/>
INSULATION	NONE	<input checked="" type="checkbox"/>	ISO	<input type="checkbox"/>	FIBER	<input type="checkbox"/>	PERLITE	<input type="checkbox"/>	STYRO	<input type="checkbox"/>
INSUL THICK	1 INCH	<input type="checkbox"/>	2 INCH	<input type="checkbox"/>	3 INCH	<input type="checkbox"/>	4 INCH	<input type="checkbox"/>	TAPERED	<input type="checkbox"/>
MEMBRANE	METAL SS	<input checked="" type="checkbox"/>	SINGLE PLY	<input type="checkbox"/>	BUR	<input type="checkbox"/>	MOD BIT	<input type="checkbox"/>	TWO SYSTEMS	<input type="checkbox"/>
MEM SURFACE	COATING	<input type="checkbox"/>	MS CAP	<input type="checkbox"/>	GRAVEL	<input type="checkbox"/>	SMOOTH	<input type="checkbox"/>	GRANULE	<input type="checkbox"/>
FLASHINGS	CAPSHEET	<input type="checkbox"/>	HYPALON	<input type="checkbox"/>		<input type="checkbox"/>		<input type="checkbox"/>		<input type="checkbox"/>
DRAINAGE	JOSAM	<input type="checkbox"/>	SCUPPERS	<input type="checkbox"/>	GUTTERS	<input checked="" type="checkbox"/>	OVER EDGE	<input type="checkbox"/>		<input type="checkbox"/>
SLOPE	SLIGHT	<input checked="" type="checkbox"/>	1:12	<input type="checkbox"/>	2:12	<input type="checkbox"/>	3:12	<input type="checkbox"/>	6:12	<input type="checkbox"/>

ROOF CONDITION - RATINGS (1-10) and RECOMMENDATIONS					#
FIELD	REPAIRS NEEDED	<input type="checkbox"/>		RATING	6
	RESEAL SEAMS	<input type="checkbox"/>	RIDGING	<input type="checkbox"/>	
	CLEAR ROOF OF DEBRIS	<input type="checkbox"/>	DECK REPAIR NEEDED	<input type="checkbox"/>	
	DECK REPAIR SUSPECTED	<input type="checkbox"/>	RESEAL/RPLACE FASTENERS	<input type="checkbox"/>	
	CRAZE CRACKING	<input type="checkbox"/>	BRITTLE MEMBRANE	<input type="checkbox"/>	
	EXCESSIVE WEAR	<input type="checkbox"/>	MEMBRANE FIBERS EXPOSED	<input type="checkbox"/>	
PITCH/POND	REPAIRS NEEDED	<input type="checkbox"/>		RATING	6
	FILL PONDING AREAS	<input type="checkbox"/>	FIX DECK DEFLECTION	<input type="checkbox"/>	
	SOME PONDING	<input type="checkbox"/>	EXCESSIVE PONDING	<input type="checkbox"/>	
		<input type="checkbox"/>		<input type="checkbox"/>	
FLASHING	REPAIRS NEEDED	<input type="checkbox"/>		RATING	5
	RESEAL/REPAIR ALL	<input type="checkbox"/>	RESEAL/REPAIR SELECT	<input type="checkbox"/>	
	RESEAL/RECOAT AC DUCT	<input type="checkbox"/>	RESEAL/RECOAT WALL	<input type="checkbox"/>	
	RESEAL WALL FLASHING	<input type="checkbox"/>	WALL PLYWOOD REPAIR	<input type="checkbox"/>	
DRAINAGE	REPAIRS NEEDED	<input type="checkbox"/>		RATING	6
	ADD/ENHANCE CRICKETS	<input type="checkbox"/>	ADD/ENHANCE OVERFLOW	<input type="checkbox"/>	
	CLEAR DRAINS	<input type="checkbox"/>	ADD GUTTER	<input type="checkbox"/>	
	GUTTER REPAIR NEEDED	<input type="checkbox"/>	GUTTER COATING NEEDED	<input type="checkbox"/>	
PENETRATION	REPAIRS NEEDED	<input type="checkbox"/>		RATING	-
	RESEAL/REPAIR ALL	<input type="checkbox"/>	RESEAL/REPAIR SELECT	<input type="checkbox"/>	
	REPLACE SKYLIGHT	<input type="checkbox"/>	RAISE HEIGHT WHEN POSSIBLE	<input type="checkbox"/>	
		<input type="checkbox"/>		<input type="checkbox"/>	
ADDITIONAL	ACTION NEEDED	<input type="checkbox"/>			
	IMPROVE ROOF ACCESS	<input type="checkbox"/>	ADD EXTERNAL LADDER	<input type="checkbox"/>	
	REMOVE DEAD EQUIPMENT	<input type="checkbox"/>	NEW HATCH NEEDED	<input type="checkbox"/>	
MAINTENANCE	KEEP DRAINS CLEAN	<input type="checkbox"/>	KEEP WATERWAYS CLEAN	<input type="checkbox"/>	
	SPOT REPAIR UNTIL REROOF	<input type="checkbox"/>	TRIM TREES	<input type="checkbox"/>	
	CLEAR ROOF OF DEBRIS	<input checked="" type="checkbox"/>	HVAC REPAIR NEEDED	<input type="checkbox"/>	
	HAZMAT SUSPECTED	<input type="checkbox"/>	KEEP SS GUTTERS CLEAR	<input checked="" type="checkbox"/>	
LEAKS	EVIDENCE OF LEAKS	<input type="checkbox"/>	YES	<input type="checkbox"/>	NO <input checked="" type="checkbox"/>

ROOF CONDITION - OVERALL SYSTEM RATING	
VERY POOR	REPLACE OR COAT IMMEDIATELY - SPOT REPAIRS ONLY <input type="checkbox"/>
POOR	REPLACE OR COAT IN 1-2 YEARS - SPOT REPAIRS ONLY <input type="checkbox"/>
FAIR	REPLACE OR COAT IN 3-5 YEARS - SPOT REPAIR ONLY <input type="checkbox"/>
MARGINAL	REPLACE OR COAT IN 5-10 YEARS <input checked="" type="checkbox"/>
GOOD	REPLACE OR COAT IN 10-15 YEARS <input type="checkbox"/>
EXCELLENT	ONLY IF ROOF IS LESS THAN 5 YEARS OLD <input type="checkbox"/>

ADDITIONAL NOTES
 THE METAL ROOFS LOOK GOOD - ONE POSITIVE THING THAT COMES FROM A DROUGHT - THEY SHOULD BE OVER DUE FOR A COATING. KEEP THE ROOFS FREE OF DEBRIS AND COAT AT THE FIRST SIGN OF RUST.

BUDGET ESTIMATES	
IMMEDIATE REPAIRS AS RECOMMENDED	\$0.00
YEARLY PREVENTIVE MAINENANCE	\$2,000.00
ROOF RECOATING	\$270,000.00
ROOF REPLACEMENT	\$0.00

An aerial view of the building.



An overview photo from the roof level.



The photo below shows the roofs in good shape - no signs of rust.



Keep roofs clear of debris.





BUILDING INFORMATION	
FACILITY	Oak Grove HS
DATE	October 23, 2014
BUILDING	Pool Equipment
ROOF SQ FT	1,000

ROOF CONSTRUCTION										
ROOF AGE	UNKNOWN	<input checked="" type="checkbox"/>	0-5 YEARS	<input type="checkbox"/>	5-10 YEARS	<input type="checkbox"/>	10-15 YEARS	<input type="checkbox"/>	15+ YEARS	<input checked="" type="checkbox"/>
DECK TYPE	METAL	<input type="checkbox"/>	PLYWOOD	<input checked="" type="checkbox"/>	PLANK	<input type="checkbox"/>	CONCRETE	<input type="checkbox"/>	LW CONCRETE	<input type="checkbox"/>
INSULATION	NONE	<input checked="" type="checkbox"/>	ISO	<input type="checkbox"/>	FIBER	<input type="checkbox"/>	PERLITE	<input type="checkbox"/>	STYRO	<input type="checkbox"/>
INSUL THICK	1 INCH	<input type="checkbox"/>	2 INCH	<input type="checkbox"/>	3 INCH	<input type="checkbox"/>	4 INCH	<input type="checkbox"/>	TAPERED	<input type="checkbox"/>
MEMBRANE	SHINGLE	<input checked="" type="checkbox"/>	SINGLE PLY	<input type="checkbox"/>	BUR	<input checked="" type="checkbox"/>	MOD BIT	<input type="checkbox"/>	TWO SYSTEMS	<input checked="" type="checkbox"/>
MEM SURFACE	COATING	<input type="checkbox"/>	MS CAP	<input checked="" type="checkbox"/>	GRAVEL	<input type="checkbox"/>	SMOOTH	<input type="checkbox"/>	GRANULE	<input type="checkbox"/>
FLASHINGS	CAPSHEET	<input checked="" type="checkbox"/>	HYPALON	<input type="checkbox"/>		<input type="checkbox"/>		<input type="checkbox"/>		<input type="checkbox"/>
DRAINAGE	JOSAM	<input checked="" type="checkbox"/>	SCUPPERS	<input type="checkbox"/>	GUTTERS	<input type="checkbox"/>	OVER EDGE	<input type="checkbox"/>		<input type="checkbox"/>
SLOPE	SLIGHT	<input checked="" type="checkbox"/>	1:12	<input type="checkbox"/>	2:12	<input type="checkbox"/>	3:12	<input type="checkbox"/>	6:12	<input type="checkbox"/>

ROOF CONDITION - RATINGS (1-10) and RECOMMENDATIONS					#	
FIELD	REPAIRS NEEDED	<input type="checkbox"/>		RATING	3	
	RESEAL SEAMS	<input type="checkbox"/>	BLISTERS or RIDGING	<input checked="" type="checkbox"/>	S RATING	6
	CLEAR ROOF OF DEBRIS	<input type="checkbox"/>	DECK REPAIR NEEDED	<input type="checkbox"/>		
	DECK REPAIR SUSPECTED	<input type="checkbox"/>	RESEAL/RPLACE FASTENERS	<input type="checkbox"/>		
	CRAZE CRACKING	<input checked="" type="checkbox"/>	BRITTLE MEMBRANE	<input checked="" type="checkbox"/>		
	EXCESSIVE WEAR	<input type="checkbox"/>	MEMBRANE FIBERS EXPOSED	<input type="checkbox"/>		
PITCH/POND	REPAIRS NEEDED	<input type="checkbox"/>		RATING	5	
	FILL PONDING AREAS	<input type="checkbox"/>	FIX DECK DEFLECTION	<input type="checkbox"/>		
	SOME PONDING	<input checked="" type="checkbox"/>	EXCESSIVE PONDING	<input type="checkbox"/>		
		<input type="checkbox"/>		<input type="checkbox"/>		
FLASHING	REPAIRS NEEDED	<input type="checkbox"/>		RATING	3	
	RESEAL/REPAIR ALL	<input type="checkbox"/>	RESEAL/REPAIR SELECT	<input type="checkbox"/>	S RATING	-
	RESEAL/RECOAT AC DUCT	<input type="checkbox"/>	RESEAL/RECOAT WALL	<input type="checkbox"/>		
	RESEAL WALL FLASHING	<input type="checkbox"/>	WALL PLYWOOD REPAIR	<input type="checkbox"/>		
DRAINAGE	REPAIRS NEEDED	<input type="checkbox"/>		RATING	6	
	ADD/ENHANCE CRICKETS	<input type="checkbox"/>	ADD/ENHANCE OVERFLOW	<input type="checkbox"/>		
	CLEAR DRAINS	<input type="checkbox"/>	ADD GUTTER	<input type="checkbox"/>		
	GUTTER REPAIR NEEDED	<input type="checkbox"/>	GUTTER COATING NEEDED	<input type="checkbox"/>		
PENETRATION	REPAIRS NEEDED	<input type="checkbox"/>		RATING	4	
	RESEAL/REPAIR ALL	<input type="checkbox"/>	RESEAL/REPAIR SELECT	<input type="checkbox"/>		
	REPLACE SKYLIGHT	<input type="checkbox"/>	RAISE HEIGHT WHEN POSSIBLE	<input type="checkbox"/>		
		<input type="checkbox"/>		<input type="checkbox"/>		
ADDITIONAL	ACTION NEEDED	<input type="checkbox"/>				
	IMPROVE ROOF ACCESS	<input checked="" type="checkbox"/>	ADD EXTERNAL LADDER	<input checked="" type="checkbox"/>		
	REMOVE DEAD EQUIPMENT	<input type="checkbox"/>	NEW HATCH NEEDED	<input type="checkbox"/>		
MAINTENANCE	KEEP DRAINS CLEAN	<input type="checkbox"/>	KEEP WATERWAYS CLEAN	<input type="checkbox"/>		
	SPOT REPAIR UNTIL REROOF	<input checked="" type="checkbox"/>	TRIM TREES	<input type="checkbox"/>		
	CLEAR ROOF OF DEBRIS	<input checked="" type="checkbox"/>	HVAC REPAIR NEEDED	<input type="checkbox"/>		
	HAZMAT SUSPECTED	<input checked="" type="checkbox"/>	KEEP SS GUTTERS CLEAR	<input type="checkbox"/>		
LEAKS	EVIDENCE OF LEAKS	<input type="checkbox"/>	YES	<input type="checkbox"/>	NO	<input checked="" type="checkbox"/>

ROOF CONDITION - OVERALL SYSTEM RATING	
VERY POOR	REPLACE OR COAT IMMEDIATELY - SPOT REPAIRS ONLY <input type="checkbox"/>
POOR	REPLACE OR COAT IN 1-2 YEARS - SPOT REPAIRS ONLY <input checked="" type="checkbox"/>
FAIR	REPLACE OR COAT IN 3-5 YEARS <input type="checkbox"/>
MARGINAL	REPLACE OR COAT IN 5-10 YEARS <input type="checkbox"/>
GOOD	REPLACE OR COAT IN 10-15 YEARS <input type="checkbox"/>
EXCELLENT	ONLY IF ROOF IS LESS THAN 5 YEARS OLD <input type="checkbox"/>

ADDITIONAL NOTES
 KNOWING THE EXACT AGE OF THIS ROOF MAY CHANGE ITS RECOMMENDED REPLACEMENT.

BUDGET ESTIMATES	
IMMEDIATE REPAIRS AS RECOMMENDED	\$0.00
YEARLY PREVENTIVE MAINENANCE	\$1,000.00
ROOF RECOATING	\$0.00
ROOF REPLACEMENT	\$15,000.00

An aerial view of the building.



An overview photo from the roof level.





BUILDING INFORMATION	
FACILITY	Oak Grove HS
DATE	October 23, 2014
BUILDING	Press Box
ROOF SQ FT	170

ROOF CONSTRUCTION										
ROOF AGE	2005	<input checked="" type="checkbox"/>	0-5 YEARS	<input type="checkbox"/>	5-10 YEARS	<input type="checkbox"/>	10-15 YEARS	<input type="checkbox"/>	15+ YEARS	<input type="checkbox"/>
DECK TYPE	METAL	<input type="checkbox"/>	PLYWOOD	<input checked="" type="checkbox"/>	PLANK	<input type="checkbox"/>	CONCRETE	<input type="checkbox"/>	LW CONCRETE	<input type="checkbox"/>
INSULATION	NONE	<input checked="" type="checkbox"/>	ISO	<input type="checkbox"/>	FIBER	<input type="checkbox"/>	PERLITE	<input type="checkbox"/>	STYRO	<input type="checkbox"/>
INSUL THICK	1 INCH	<input type="checkbox"/>	2 INCH	<input type="checkbox"/>	3 INCH	<input type="checkbox"/>	4 INCH	<input type="checkbox"/>	TAPERED	<input type="checkbox"/>
MEMBRANE	STEEL PLATE	<input checked="" type="checkbox"/>	SINGLE PLY	<input type="checkbox"/>	BUR	<input type="checkbox"/>	MOD BIT	<input type="checkbox"/>	TWO SYSTEMS	<input type="checkbox"/>
MEM SURFACE	COATING	<input checked="" type="checkbox"/>	MS CAP	<input type="checkbox"/>	GRAVEL	<input type="checkbox"/>	SMOOTH	<input checked="" type="checkbox"/>	GRANULE	<input type="checkbox"/>
FLASHINGS	CAPSHEET	<input type="checkbox"/>	HYPALON	<input type="checkbox"/>		<input type="checkbox"/>		<input type="checkbox"/>		<input type="checkbox"/>
DRAINAGE	JOSAM	<input type="checkbox"/>	SCUPPERS	<input type="checkbox"/>	GUTTERS	<input type="checkbox"/>	OVER EDGE	<input checked="" type="checkbox"/>		<input type="checkbox"/>
SLOPE	SLIGHT	<input checked="" type="checkbox"/>	1:12	<input type="checkbox"/>	2:12	<input type="checkbox"/>	3:12	<input type="checkbox"/>	6:12	<input type="checkbox"/>

ROOF CONDITION - RATINGS (1-10) and RECOMMENDATIONS					#
FIELD	REPAIRS NEEDED	<input type="checkbox"/>		RATING	7
	RESEAL SEAMS	<input type="checkbox"/>	BLISTERS or RIDGING	<input type="checkbox"/>	
	CLEAR ROOF OF DEBRIS	<input type="checkbox"/>	DECK REPAIR NEEDED	<input type="checkbox"/>	
	DECK REPAIR SUSPECTED	<input type="checkbox"/>	RESEAL/RPLACE FASTENERS	<input type="checkbox"/>	
	CRAZE CRACKING	<input type="checkbox"/>	BRITTLE MEMBRANE	<input type="checkbox"/>	
	EXCESSIVE WEAR	<input type="checkbox"/>	MEMBRANE FIBERS EXPOSED	<input type="checkbox"/>	
PITCH/POND	REPAIRS NEEDED	<input type="checkbox"/>		RATING	7
	FILL PONDING AREAS	<input type="checkbox"/>	FIX DECK DEFLECTION	<input type="checkbox"/>	
	SOME PONDING	<input type="checkbox"/>	EXCESSIVE PONDING	<input type="checkbox"/>	
		<input type="checkbox"/>		<input type="checkbox"/>	
FLASHING	REPAIRS NEEDED	<input type="checkbox"/>		RATING	6
	RESEAL/REPAIR ALL	<input type="checkbox"/>	RESEAL/REPAIR SELECT	<input type="checkbox"/>	
	RESEAL/RECOAT AC DUCT	<input type="checkbox"/>	RESEAL/RECOAT WALL	<input type="checkbox"/>	
	RESEAL WALL FLASHING	<input type="checkbox"/>	WALL PLYWOOD REPAIR	<input type="checkbox"/>	
DRAINAGE	REPAIRS NEEDED	<input type="checkbox"/>		RATING	7
	ADD/ENHANCE CRICKETS	<input type="checkbox"/>	ADD/ENHANCE OVERFLOW	<input type="checkbox"/>	
	CLEAR DRAINS	<input type="checkbox"/>	ADD GUTTER	<input type="checkbox"/>	
	GUTTER REPAIR NEEDED	<input type="checkbox"/>	GUTTER COATING NEEDED	<input type="checkbox"/>	
PENETRATION	REPAIRS NEEDED	<input checked="" type="checkbox"/>		RATING	5
	RESEAL/REPAIR ALL	<input checked="" type="checkbox"/>	RESEAL/REPAIR SELECT	<input type="checkbox"/>	
	REPLACE SKYLIGHT	<input type="checkbox"/>	RAISE HEIGHT WHEN POSSIBLE	<input type="checkbox"/>	
		<input type="checkbox"/>		<input type="checkbox"/>	
ADDITIONAL	ACTION NEEDED	<input type="checkbox"/>			
	IMPROVE ROOF ACCESS	<input type="checkbox"/>	ADD EXTERNAL LADDER	<input type="checkbox"/>	
	REMOVE DEAD EQUIPMENT	<input type="checkbox"/>	NEW HATCH NEEDED	<input type="checkbox"/>	
MAINTENANCE	KEEP DRAINS CLEAN	<input type="checkbox"/>	KEEP WATERWAYS CLEAN	<input type="checkbox"/>	
	SPOT REPAIR UNTIL REROOF	<input type="checkbox"/>	TRIM TREES	<input type="checkbox"/>	
	CLEAR ROOF OF DEBRIS	<input checked="" type="checkbox"/>	HVAC REPAIR NEEDED	<input type="checkbox"/>	
	HAZMAT SUSPECTED	<input type="checkbox"/>	KEEP SS GUTTERS CLEAR	<input type="checkbox"/>	
LEAKS	EVIDENCE OF LEAKS	<input type="checkbox"/>	YES	<input type="checkbox"/>	NO <input checked="" type="checkbox"/>

ROOF CONDITION - OVERALL SYSTEM RATING	
VERY POOR	REPLACE OR COAT IMMEDIATELY - SPOT REPAIRS ONLY <input type="checkbox"/>
POOR	REPLACE OR COAT IN 1-2 YEARS - SPOT REPAIRS ONLY <input type="checkbox"/>
FAIR	REPLACE OR COAT IN 3-5 YEARS <input checked="" type="checkbox"/>
MARGINAL	REPLACE OR COAT IN 5-10 YEARS <input type="checkbox"/>
GOOD	REPLACE OR COAT IN 10-15 YEARS <input type="checkbox"/>
EXCELLENT	ONLY IF ROOF IS LESS THAN 5 YEARS OLD <input type="checkbox"/>

ADDITIONAL NOTES
 COATING LOOK FAIR BUT DOES NOT LAST FOREVER. LOOK TO RECOAT IN THE NEXT THREE YEARS. REPAIR/ RESEAL HATCH.

BUDGET ESTIMATES	
IMMEDIATE REPAIRS AS RECOMMENDED	\$0.00
YEARLY PREVENTIVE MAINENANCE	\$0.00
ROOF RECOATING	\$1,700.00
ROOF REPLACEMENT	\$0.00

An aerial view of the building.

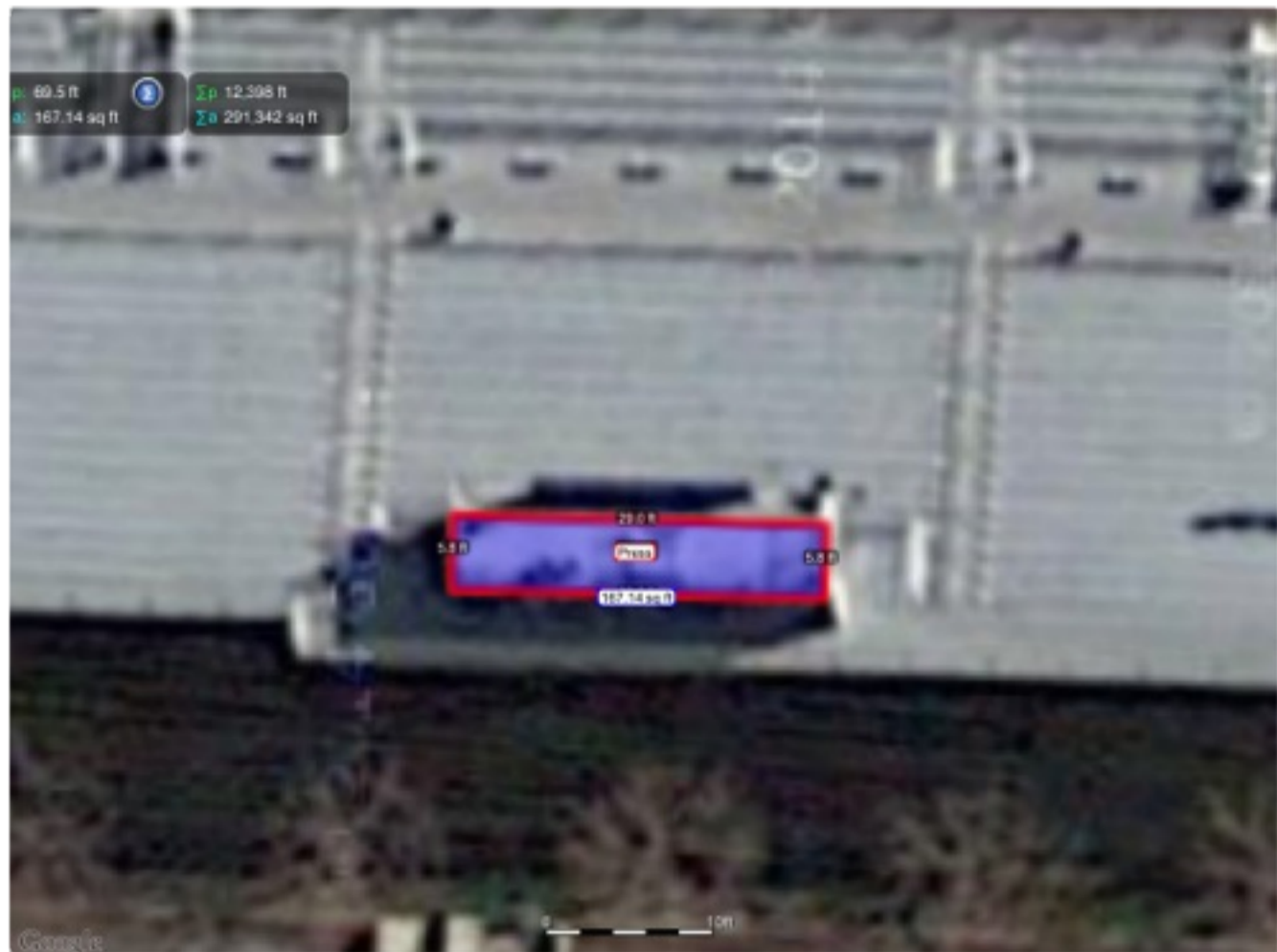

An overview photo from the roof level.





BUILDING INFORMATION	
FACILITY	Oak Grove HS
DATE	October 23, 2014
BUILDING	Q and R
ROOF SQ FT	18,200

ROOF CONSTRUCTION										
ROOF AGE	1995	<input checked="" type="checkbox"/>	0-5 YEARS	<input type="checkbox"/>	5-10 YEARS	<input type="checkbox"/>	10-15 YEARS	<input type="checkbox"/>	15+ YEARS	<input type="checkbox"/>
DECK TYPE	METAL	<input type="checkbox"/>	PLYWOOD	<input checked="" type="checkbox"/>	PLANK	<input type="checkbox"/>	CONCRETE	<input type="checkbox"/>	LW CONCRETE	<input type="checkbox"/>
INSULATION	NONE	<input checked="" type="checkbox"/>	ISO	<input type="checkbox"/>	FIBER	<input type="checkbox"/>	PERLITE	<input type="checkbox"/>	STYRO	<input type="checkbox"/>
INSUL THICK	1 INCH	<input type="checkbox"/>	2 INCH	<input type="checkbox"/>	3 INCH	<input type="checkbox"/>	4 INCH	<input type="checkbox"/>	TAPERED	<input type="checkbox"/>
MEMBRANE	METAL SS	<input type="checkbox"/>	SINGLE PLY	<input type="checkbox"/>	BUR	<input checked="" type="checkbox"/>	MOD BIT	<input type="checkbox"/>	TWO SYSTEMS	<input type="checkbox"/>
MEM SURFACE	COATING	<input type="checkbox"/>	MS CAP	<input checked="" type="checkbox"/>	GRAVEL	<input type="checkbox"/>	SMOOTH	<input type="checkbox"/>	GRANULE	<input type="checkbox"/>
FLASHINGS	CAPSHEET	<input checked="" type="checkbox"/>	HYPALON	<input type="checkbox"/>		<input type="checkbox"/>		<input type="checkbox"/>		<input type="checkbox"/>
DRAINAGE	JOSAM	<input checked="" type="checkbox"/>	SCUPPERS	<input type="checkbox"/>	GUTTERS	<input type="checkbox"/>	OVER EDGE	<input type="checkbox"/>		<input type="checkbox"/>
SLOPE	SLIGHT	<input checked="" type="checkbox"/>	1:12	<input type="checkbox"/>	2:12	<input type="checkbox"/>	3:12	<input type="checkbox"/>	6:12	<input type="checkbox"/>

ROOF CONDITION - RATINGS (1-10) and RECOMMENDATIONS					#
FIELD	REPAIRS NEEDED	<input type="checkbox"/>		RATING	3
	RESEAL SEAMS	<input type="checkbox"/>	BLISTERS or RIDGING	<input checked="" type="checkbox"/>	SS RATING
	CLEAR ROOF OF DEBRIS	<input type="checkbox"/>	DECK REPAIR NEEDED	<input type="checkbox"/>	
	DECK REPAIR SUSPECTED	<input type="checkbox"/>	RESEAL/RPLACE FASTENERS	<input type="checkbox"/>	
	CRAZE CRACKING	<input checked="" type="checkbox"/>	BRITTLE MEMBRANE	<input checked="" type="checkbox"/>	
	EXCESSIVE WEAR	<input type="checkbox"/>	MEMBRANE FIBERS EXPOSED	<input type="checkbox"/>	
PITCH/POND	REPAIRS NEEDED	<input type="checkbox"/>		RATING	5
	FILL PONDING AREAS	<input type="checkbox"/>	FIX DECK DEFLECTION	<input type="checkbox"/>	
	SOME PONDING	<input checked="" type="checkbox"/>	EXCESSIVE PONDING	<input type="checkbox"/>	
		<input type="checkbox"/>		<input type="checkbox"/>	
FLASHING	REPAIRS NEEDED	<input type="checkbox"/>		RATING	3
	RESEAL/REPAIR ALL	<input type="checkbox"/>	RESEAL/REPAIR SELECT	<input type="checkbox"/>	SS RATING
	RESEAL/RECOAT AC DUCT	<input type="checkbox"/>	RESEAL/RECOAT WALL	<input checked="" type="checkbox"/>	
	RESEAL WALL FLASHING	<input checked="" type="checkbox"/>	WALL PLYWOOD REPAIR	<input checked="" type="checkbox"/>	
DRAINAGE	REPAIRS NEEDED	<input type="checkbox"/>		RATING	6
	ADD/ENHANCE CRICKETS	<input type="checkbox"/>	ADD/ENHANCE OVERFLOW	<input type="checkbox"/>	
	CLEAR DRAINS	<input type="checkbox"/>	ADD GUTTER	<input type="checkbox"/>	
	GUTTER REPAIR NEEDED	<input type="checkbox"/>	GUTTER COATING NEEDED	<input type="checkbox"/>	
PENETRATION	REPAIRS NEEDED	<input type="checkbox"/>		RATING	3
	RESEAL/REPAIR ALL	<input type="checkbox"/>	RESEAL/REPAIR SELECT	<input type="checkbox"/>	
	REPLACE SKYLIGHT	<input type="checkbox"/>	RAISE HEIGHT WHEN POSSIBLE	<input checked="" type="checkbox"/>	
		<input type="checkbox"/>		<input type="checkbox"/>	
ADDITIONAL	ACTION NEEDED	<input type="checkbox"/>			
	IMPROVE ROOF ACCESS	<input type="checkbox"/>	ADD EXTERNAL LADDER	<input type="checkbox"/>	
	REMOVE DEAD EQUIPMENT	<input checked="" type="checkbox"/>	NEW HATCH NEEDED	<input checked="" type="checkbox"/>	
MAINTENANCE	KEEP DRAINS CLEAN	<input type="checkbox"/>	KEEP WATERWAYS CLEAN	<input type="checkbox"/>	
	SPOT REPAIR UNTIL REROOF	<input checked="" type="checkbox"/>	TRIM TREES	<input type="checkbox"/>	
	CLEAR ROOF OF DEBRIS	<input type="checkbox"/>	HVAC REPAIR NEEDED	<input type="checkbox"/>	
	HAZMAT SUSPECTED	<input checked="" type="checkbox"/>	KEEP SS GUTTERS CLEAR	<input type="checkbox"/>	
LEAKS	EVIDENCE OF LEAKS	<input type="checkbox"/>	YES	<input type="checkbox"/>	NO
				<input checked="" type="checkbox"/>	

ROOF CONDITION - OVERALL SYSTEM RATING	
VERY POOR	REPLACE OR COAT IMMEDIATELY - SPOT REPAIRS ONLY <input type="checkbox"/>
POOR	REPLACE OR COAT IN 1-2 YEARS - SPOT REPAIRS ONLY <input checked="" type="checkbox"/>
FAIR	REPLACE OR COAT IN 3-5 YEARS <input type="checkbox"/>
MARGINAL	REPLACE OR COAT IN 5-10 YEARS <input type="checkbox"/>
GOOD	REPLACE OR COAT IN 10-15 YEARS <input type="checkbox"/>
EXCELLENT	ONLY IF ROOF IS LESS THAN 5 YEARS OLD <input type="checkbox"/>

ADDITIONAL NOTES
 ROOFS ARE OVER DUE TO BE REPLACED. MAY FAIL AT ANY TIME.

BUDGET ESTIMATES	
IMMEDIATE REPAIRS AS RECOMMENDED	\$0.00
YEARLY PREVENTIVE MAINENANCE	\$1,500.00
ROOF RECOATING	\$0.00
ROOF REPLACEMENT	\$273,000.00

An aerial view of the buildings - R and Q.



An overview photo from the roof level.



The photo below shows excessive ridging.



The photo below shows open holes in the walls - water is entering the system.





BUILDING INFORMATION	
FACILITY	Oak Grove HS
DATE	October 23, 2014
BUILDING	S, X, and K
ROOF SQ FT	43,000

ROOF CONSTRUCTION										
ROOF AGE	1995	<input checked="" type="checkbox"/>	0-5 YEARS	<input type="checkbox"/>	5-10 YEARS	<input type="checkbox"/>	10-15 YEARS	<input type="checkbox"/>	15+ YEARS	<input type="checkbox"/>
DECK TYPE	METAL	<input type="checkbox"/>	PLYWOOD	<input checked="" type="checkbox"/>	PLANK	<input type="checkbox"/>	CONCRETE	<input type="checkbox"/>	LW CONCRETE	<input type="checkbox"/>
INSULATION	NONE	<input checked="" type="checkbox"/>	ISO	<input type="checkbox"/>	FIBER	<input type="checkbox"/>	PERLITE	<input type="checkbox"/>	STYRO	<input type="checkbox"/>
INSUL THICK	1 INCH	<input type="checkbox"/>	2 INCH	<input type="checkbox"/>	3 INCH	<input type="checkbox"/>	4 INCH	<input type="checkbox"/>	TAPERED	<input type="checkbox"/>
MEMBRANE	METAL SS	<input type="checkbox"/>	SINGLE PLY	<input type="checkbox"/>	BUR	<input checked="" type="checkbox"/>	MOD BIT	<input type="checkbox"/>	TWO SYSTEMS	<input type="checkbox"/>
MEM SURFACE	COATING	<input type="checkbox"/>	MS CAP	<input checked="" type="checkbox"/>	GRAVEL	<input type="checkbox"/>	SMOOTH	<input type="checkbox"/>	GRANULE	<input type="checkbox"/>
FLASHINGS	CAPSHEET	<input checked="" type="checkbox"/>	HYPALON	<input type="checkbox"/>		<input type="checkbox"/>		<input type="checkbox"/>		<input type="checkbox"/>
DRAINAGE	JOSAM	<input checked="" type="checkbox"/>	SCUPPERS	<input type="checkbox"/>	GUTTERS	<input type="checkbox"/>	OVER EDGE	<input type="checkbox"/>		<input type="checkbox"/>
SLOPE	SLIGHT	<input checked="" type="checkbox"/>	1:12	<input type="checkbox"/>	2:12	<input type="checkbox"/>	3:12	<input type="checkbox"/>	6:12	<input type="checkbox"/>

ROOF CONDITION - RATINGS (1-10) and RECOMMENDATIONS					#
FIELD	REPAIRS NEEDED	<input type="checkbox"/>		RATING	3
	RESEAL SEAMS	<input type="checkbox"/>	BLISTERS or RIDGING	<input checked="" type="checkbox"/>	SS RATING
	CLEAR ROOF OF DEBRIS	<input type="checkbox"/>	DECK REPAIR NEEDED	<input type="checkbox"/>	
	DECK REPAIR SUSPECTED	<input type="checkbox"/>	RESEAL/RPLACE FASTENERS	<input type="checkbox"/>	
	CRAZE CRACKING	<input checked="" type="checkbox"/>	BRITTLE MEMBRANE	<input checked="" type="checkbox"/>	
	EXCESSIVE WEAR	<input checked="" type="checkbox"/>	MEMBRANE FIBERS EXPOSED	<input checked="" type="checkbox"/>	
PITCH/POND	REPAIRS NEEDED	<input type="checkbox"/>		RATING	5
	FILL PONDING AREAS	<input type="checkbox"/>	FIX DECK DEFLECTION	<input type="checkbox"/>	
	SOME PONDING	<input checked="" type="checkbox"/>	EXCESSIVE PONDING	<input type="checkbox"/>	
		<input type="checkbox"/>		<input type="checkbox"/>	
FLASHING	REPAIRS NEEDED	<input type="checkbox"/>		RATING	5
	RESEAL/REPAIR ALL	<input type="checkbox"/>	RESEAL/REPAIR SELECT	<input type="checkbox"/>	SS RATING
	RESEAL/RECOAT AC DUCT	<input type="checkbox"/>	RESEAL/RECOAT WALL	<input type="checkbox"/>	
	RESEAL WALL FLASHING	<input type="checkbox"/>	WALL PLYWOOD REPAIR	<input type="checkbox"/>	
DRAINAGE	REPAIRS NEEDED	<input type="checkbox"/>		RATING	5
	ADD/ENHANCE CRICKETS	<input type="checkbox"/>	ADD/ENHANCE OVERFLOW	<input type="checkbox"/>	
	CLEAR DRAINS	<input type="checkbox"/>	ADD GUTTER	<input type="checkbox"/>	
	GUTTER REPAIR NEEDED	<input type="checkbox"/>	GUTTER COATING NEEDED	<input type="checkbox"/>	
PENETRATION	REPAIRS NEEDED	<input type="checkbox"/>		RATING	3
	RESEAL/REPAIR ALL	<input type="checkbox"/>	RESEAL/REPAIR SELECT	<input type="checkbox"/>	
	REPLACE SKYLIGHT	<input type="checkbox"/>	RAISE HEIGHT WHEN POSSIBLE	<input type="checkbox"/>	
		<input type="checkbox"/>		<input type="checkbox"/>	
ADDITIONAL	ACTION NEEDED	<input type="checkbox"/>			
	IMPROVE ROOF ACCESS	<input type="checkbox"/>	ADD EXTERNAL LADDER	<input type="checkbox"/>	
	REMOVE DEAD EQUIPMENT	<input checked="" type="checkbox"/>	NEW HATCH NEEDED	<input checked="" type="checkbox"/>	
MAINTENANCE	KEEP DRAINS CLEAN	<input type="checkbox"/>	KEEP WATERWAYS CLEAN	<input type="checkbox"/>	
	SPOT REPAIR UNTIL REROOF	<input checked="" type="checkbox"/>	TRIM TREES	<input type="checkbox"/>	
	CLEAR ROOF OF DEBRIS	<input type="checkbox"/>	HVAC REPAIR NEEDED	<input type="checkbox"/>	
	HAZMAT SUSPECTED	<input checked="" type="checkbox"/>	KEEP SS GUTTERS CLEAR	<input type="checkbox"/>	
LEAKS	EVIDENCE OF LEAKS	<input type="checkbox"/>	YES	<input type="checkbox"/>	NO <input checked="" type="checkbox"/>

ROOF CONDITION - OVERALL SYSTEM RATING	
VERY POOR	REPLACE OR COAT IMMEDIATELY - SPOT REPAIRS ONLY <input type="checkbox"/>
POOR	REPLACE OR COAT IN 1-2 YEARS - SPOT REPAIRS ONLY <input checked="" type="checkbox"/>
FAIR	REPLACE OR COAT IN 3-5 YEARS <input type="checkbox"/>
MARGINAL	REPLACE OR COAT IN 5-10 YEARS <input type="checkbox"/>
GOOD	REPLACE OR COAT IN 10-15 YEARS <input type="checkbox"/>
EXCELLENT	ONLY IF ROOF IS LESS THAN 5 YEARS OLD <input type="checkbox"/>

ADDITIONAL NOTES
 ROOFS ARE OVER DUE TO BE REPLACED. MAY FAIL AT ANY TIME.

BUDGET ESTIMATES	
IMMEDIATE REPAIRS AS RECOMMENDED	\$0.00
YEARLY PREVENTIVE MAINENANCE	\$1,500.00
ROOF RECOATING	\$0.00
ROOF REPLACEMENT	\$645,000.00

An aerial view of the buildings - S, X and K.



An overview photo from the roof level.



The photo below shows the failing and wear of all the penetration base flashings.



The photo below shows a fair amount of dead equipment that should be removed.





BUILDING INFORMATION	
FACILITY	Oak Grove HS
DATE	October 23, 2014
BUILDING	Storage Shed
ROOF SQ FT	200

ROOF CONSTRUCTION										
ROOF AGE	UNKNOWN	<input checked="" type="checkbox"/>	0-5 YEARS	<input type="checkbox"/>	5-10 YEARS	<input checked="" type="checkbox"/>	10-15 YEARS	<input type="checkbox"/>	15+ YEARS	<input type="checkbox"/>
DECK TYPE	METAL	<input type="checkbox"/>	PLYWOOD	<input checked="" type="checkbox"/>	PLANK	<input type="checkbox"/>	CONCRETE	<input type="checkbox"/>	LW CONCRETE	<input type="checkbox"/>
INSULATION	NONE	<input checked="" type="checkbox"/>	ISO	<input type="checkbox"/>	FIBER	<input type="checkbox"/>	PERLITE	<input type="checkbox"/>	STYRO	<input type="checkbox"/>
INSUL THICK	1 INCH	<input type="checkbox"/>	2 INCH	<input type="checkbox"/>	3 INCH	<input type="checkbox"/>	4 INCH	<input type="checkbox"/>	TAPERED	<input type="checkbox"/>
MEMBRANE	SHINGLE	<input type="checkbox"/>	SINGLE PLY	<input type="checkbox"/>	BUR	<input checked="" type="checkbox"/>	MOD BIT	<input type="checkbox"/>	TWO SYSTEMS	<input checked="" type="checkbox"/>
MEM SURFACE	COATING	<input type="checkbox"/>	MS CAP	<input checked="" type="checkbox"/>	GRAVEL	<input type="checkbox"/>	SMOOTH	<input type="checkbox"/>	GRANULE	<input type="checkbox"/>
FLASHINGS	CAPSHEET	<input type="checkbox"/>	HYPALON	<input type="checkbox"/>		<input type="checkbox"/>		<input type="checkbox"/>		<input type="checkbox"/>
DRAINAGE	JOSAM	<input type="checkbox"/>	SCUPPERS	<input type="checkbox"/>	GUTTERS	<input type="checkbox"/>	OVER EDGE	<input checked="" type="checkbox"/>		<input type="checkbox"/>
SLOPE	SLIGHT	<input checked="" type="checkbox"/>	1:12	<input type="checkbox"/>	2:12	<input type="checkbox"/>	3:12	<input type="checkbox"/>	6:12	<input type="checkbox"/>

ROOF CONDITION - RATINGS (1-10) and RECOMMENDATIONS					#
FIELD	REPAIRS NEEDED	<input checked="" type="checkbox"/>		RATING	5
	RESEAL SEAMS	<input type="checkbox"/>	BLISTERS or RIDGING	<input type="checkbox"/>	
	CLEAR ROOF OF DEBRIS	<input type="checkbox"/>	MEMBRANE REPAIR NEEDED	<input checked="" type="checkbox"/>	
	DECK REPAIR SUSPECTED	<input type="checkbox"/>	RESEAL/RPLACE FASTENERS	<input type="checkbox"/>	
	CRAZE CRACKING	<input type="checkbox"/>	BRITTLE MEMBRANE	<input type="checkbox"/>	
	EXCESSIVE WEAR	<input type="checkbox"/>	MEMBRANE DAMAGE	<input checked="" type="checkbox"/>	
PITCH/POND	REPAIRS NEEDED	<input type="checkbox"/>		RATING	6
	FILL PONDING AREAS	<input type="checkbox"/>	FIX DECK DEFLECTION	<input type="checkbox"/>	
	SOME PONDING	<input type="checkbox"/>	EXCESSIVE PONDING	<input type="checkbox"/>	
		<input type="checkbox"/>		<input type="checkbox"/>	
FLASHING	REPAIRS NEEDED	<input checked="" type="checkbox"/>		RATING	3
	RESEAL/REPAIR ALL	<input type="checkbox"/>	RESEAL/REPAIR SELECT	<input type="checkbox"/>	
	RESEAL/RECOAT AC DUCT	<input type="checkbox"/>	RESEAL/RECOAT WALL	<input type="checkbox"/>	
	RESEAL WALL FLASHING	<input type="checkbox"/>	REINSTALL EDGE FLASH	<input checked="" type="checkbox"/>	
DRAINAGE	REPAIRS NEEDED	<input type="checkbox"/>		RATING	6
	ADD/ENHANCE CRICKETS	<input type="checkbox"/>	ADD/ENHANCE OVERFLOW	<input type="checkbox"/>	
	CLEAR DRAINS	<input type="checkbox"/>	ADD GUTTER	<input type="checkbox"/>	
	GUTTER REPAIR NEEDED	<input type="checkbox"/>	GUTTER COATING NEEDED	<input type="checkbox"/>	
PENETRATION	REPAIRS NEEDED	<input type="checkbox"/>		RATING	-
	RESEAL/REPAIR ALL	<input type="checkbox"/>	RESEAL/REPAIR SELECT	<input type="checkbox"/>	
	REPLACE SKYLIGHT	<input type="checkbox"/>	RAISE HEIGHT WHEN POSSIBLE	<input type="checkbox"/>	
		<input type="checkbox"/>		<input type="checkbox"/>	
ADDITIONAL	ACTION NEEDED	<input type="checkbox"/>			
	IMPROVE ROOF ACCESS	<input type="checkbox"/>	ADD EXTERNAL LADDER	<input type="checkbox"/>	
	REMOVE DEAD EQUIPMENT	<input type="checkbox"/>	NEW HATCH NEEDED	<input type="checkbox"/>	
MAINTENANCE	KEEP DRAINS CLEAN	<input type="checkbox"/>	KEEP WATERWAYS CLEAN	<input type="checkbox"/>	
	SPOT REPAIR UNTIL REROOF	<input type="checkbox"/>	TRIM TREES	<input type="checkbox"/>	
	CLEAR ROOF OF DEBRIS	<input type="checkbox"/>	HVAC REPAIR NEEDED	<input type="checkbox"/>	
	HAZMAT SUSPECTED	<input type="checkbox"/>	KEEP SS GUTTERS CLEAR	<input type="checkbox"/>	
LEAKS	EVIDENCE OF LEAKS	<input type="checkbox"/>	YES	<input type="checkbox"/>	NO <input checked="" type="checkbox"/>

ROOF CONDITION - OVERALL SYSTEM RATING	
VERY POOR	REPLACE OR COAT IMMEDIATELY - SPOT REPAIRS ONLY <input type="checkbox"/>
POOR	REPLACE OR COAT IN 1-2 YEARS - SPOT REPAIRS ONLY <input type="checkbox"/>
FAIR	REPLACE OR COAT IN 3-5 YEARS <input type="checkbox"/>
MARGINAL	REPLACE OR COAT IN 5-10 YEARS <input checked="" type="checkbox"/>
GOOD	REPLACE OR COAT IN 10-15 YEARS <input type="checkbox"/>
EXCELLENT	ONLY IF ROOF IS LESS THAN 5 YEARS OLD <input type="checkbox"/>

ADDITIONAL NOTES
 FIX EDGE FLASHING AND PATCH DAMAGED MEMBRANE.

BUDGET ESTIMATES	
IMMEDIATE REPAIRS AS RECOMMENDED	\$1,000.00
YEARLY PREVENTIVE MAINENANCE	\$0.00
ROOF RECOATING	\$0.00
ROOF REPLACEMENT	\$4,000.00

An aerial view of the building.



An overview photo from the roof level - damage to the edge flashing can be seen.





BUILDING INFORMATION	
FACILITY	Oak Grove HS
DATE	October 23, 2014
BUILDING	T Weight Room
ROOF SQ FT	3,600

ROOF CONSTRUCTION										
ROOF AGE	2001	<input checked="" type="checkbox"/>	0-5 YEARS	<input type="checkbox"/>	5-10 YEARS	<input type="checkbox"/>	10-15 YEARS	<input type="checkbox"/>	15+ YEARS	<input type="checkbox"/>
DECK TYPE	METAL	<input type="checkbox"/>	PLYWOOD	<input checked="" type="checkbox"/>	PLANK	<input type="checkbox"/>	CONCRETE	<input type="checkbox"/>	LW CONCRETE	<input type="checkbox"/>
INSULATION	NONE	<input checked="" type="checkbox"/>	ISO	<input type="checkbox"/>	FIBER	<input type="checkbox"/>	PERLITE	<input type="checkbox"/>	STYRO	<input type="checkbox"/>
INSUL THICK	1 INCH	<input type="checkbox"/>	2 INCH	<input type="checkbox"/>	3 INCH	<input type="checkbox"/>	4 INCH	<input type="checkbox"/>	TAPERED	<input type="checkbox"/>
MEMBRANE	METAL SS	<input type="checkbox"/>	SINGLE PLY	<input type="checkbox"/>	BUR	<input checked="" type="checkbox"/>	MOD BIT	<input type="checkbox"/>	TWO SYSTEMS	<input type="checkbox"/>
MEM SURFACE	COATING	<input checked="" type="checkbox"/>	MS CAP	<input checked="" type="checkbox"/>	GRAVEL	<input type="checkbox"/>	SMOOTH	<input checked="" type="checkbox"/>	GRANULE	<input type="checkbox"/>
FLASHINGS	CAPSHEET	<input checked="" type="checkbox"/>	HYPALON	<input type="checkbox"/>		<input type="checkbox"/>		<input type="checkbox"/>		<input type="checkbox"/>
DRAINAGE	JOSAM	<input checked="" type="checkbox"/>	SCUPPERS	<input type="checkbox"/>	GUTTERS	<input type="checkbox"/>	OVER EDGE	<input type="checkbox"/>		<input type="checkbox"/>
SLOPE	SLIGHT	<input checked="" type="checkbox"/>	1:12	<input type="checkbox"/>	2:12	<input type="checkbox"/>	3:12	<input type="checkbox"/>	6:12	<input type="checkbox"/>

ROOF CONDITION - RATINGS (1-10) and RECOMMENDATIONS					#
FIELD	REPAIRS NEEDED	<input type="checkbox"/>		RATING	5
	RESEAL SEAMS	<input type="checkbox"/>	SOME BLISTERS	SS RATING	
	CLEAR ROOF OF DEBRIS	<input type="checkbox"/>	DECK REPAIR NEEDED		
	DECK REPAIR SUSPECTED	<input type="checkbox"/>	RESEAL/RPLACE FASTENERS		
	CRAZE CRACKING	<input type="checkbox"/>	BRITTLE MEMBRANE		
	EXCESSIVE WEAR	<input type="checkbox"/>	MEMBRANE FIBERS EXPOSED		
PITCH/POND	REPAIRS NEEDED	<input type="checkbox"/>		RATING	5
	FILL PONDING AREAS	<input type="checkbox"/>	FIX DECK DEFLECTION		
	SOME PONDING	<input type="checkbox"/>	EXCESSIVE PONDING		
		<input type="checkbox"/>			
FLASHING	REPAIRS NEEDED	<input type="checkbox"/>		RATING	5
	RESEAL/REPAIR ALL	<input type="checkbox"/>	RESEAL/REPAIR SELECT	SS RATING	
	RESEAL/RECOAT AC DUCT	<input type="checkbox"/>	RESEAL/RECOAT WALL		
	RESEAL WALL FLASHING	<input type="checkbox"/>	WALL PLYWOOD REPAIR		
DRAINAGE	REPAIRS NEEDED	<input type="checkbox"/>		RATING	5
	ADD/ENHANCE CRICKETS	<input type="checkbox"/>	ADD/ENHANCE OVERFLOW		
	CLEAR DRAINS	<input type="checkbox"/>	ADD GUTTER		
	GUTTER REPAIR NEEDED	<input type="checkbox"/>	GUTTER COATING NEEDED		
PENETRATION	REPAIRS NEEDED	<input type="checkbox"/>		RATING	5
	RESEAL/REPAIR ALL	<input type="checkbox"/>	RESEAL/REPAIR SELECT		
	REPLACE SKYLIGHT	<input type="checkbox"/>	RAISE HEIGHT WHEN POSSIBLE		
		<input type="checkbox"/>			
ADDITIONAL	ACTION NEEDED	<input type="checkbox"/>			
	IMPROVE ROOF ACCESS	<input type="checkbox"/>	ADD EXTERNAL LADDER		
	REMOVE DEAD EQUIPMENT	<input type="checkbox"/>	NEW HATCH NEEDED		
MAINTENANCE	KEEP DRAINS CLEAN	<input type="checkbox"/>	KEEP WATERWAYS CLEAN		
	SPOT REPAIR UNTIL REROOF	<input type="checkbox"/>	TRIM TREES		
	CLEAR ROOF OF DEBRIS	<input type="checkbox"/>	HVAC REPAIR NEEDED		
	HAZMAT SUSPECTED	<input type="checkbox"/>	KEEP SS GUTTERS CLEAR		
LEAKS	EVIDENCE OF LEAKS	<input type="checkbox"/>	YES <input type="checkbox"/>	NO <input checked="" type="checkbox"/>	

ROOF CONDITION - OVERALL SYSTEM RATING	
VERY POOR	REPLACE OR COAT IMMEDIATELY - SPOT REPAIRS ONLY <input type="checkbox"/>
POOR	REPLACE OR COAT IN 1-2 YEARS - SPOT REPAIRS ONLY <input type="checkbox"/>
FAIR	REPLACE OR COAT IN 3-5 YEARS <input checked="" type="checkbox"/>
MARGINAL	REPLACE OR COAT IN 5-10 YEARS <input type="checkbox"/>
GOOD	REPLACE OR COAT IN 10-15 YEARS <input type="checkbox"/>
EXCELLENT	ONLY IF ROOF IS LESS THAN 5 YEARS OLD <input type="checkbox"/>

ADDITIONAL NOTES
 ROOF IS AGING WELL. MANAGE IN ORDER TO GET ANOTHER FIVE YEARS OF LIFE.

BUDGET ESTIMATES	
IMMEDIATE REPAIRS AS RECOMMENDED	\$0.00
YEARLY PREVENTIVE MAINENANCE	\$1,500.00
ROOF RECOATING	\$0.00
ROOF REPLACEMENT	\$54,000.00

An aerial view of the building.

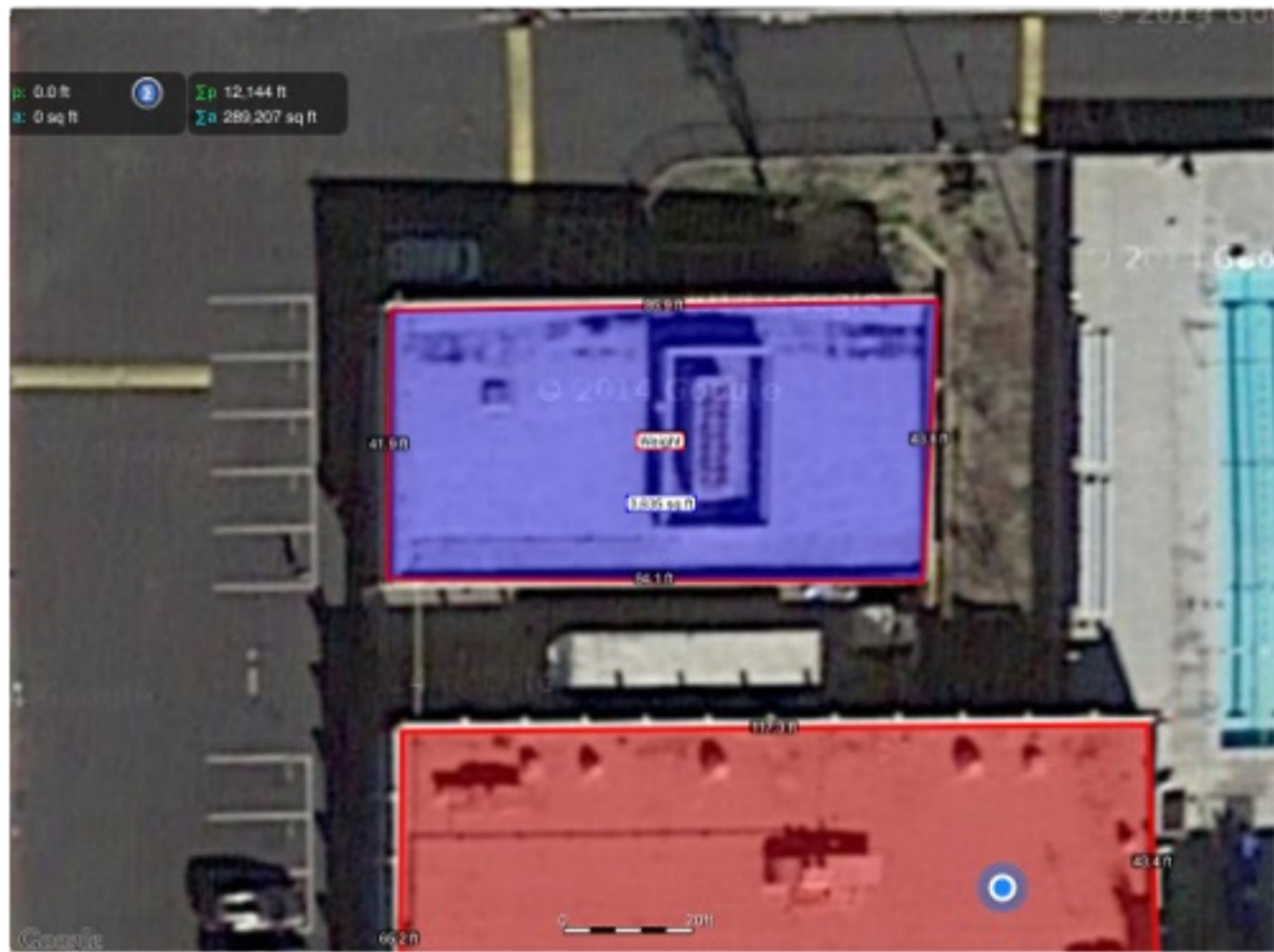

An overview photo from the roof level.



Another overview photo from the roof level..





BUILDING INFORMATION	
FACILITY	Oak Grove HS
DATE	October 23, 2014
BUILDING	U
ROOF SQ FT	23,300

ROOF CONSTRUCTION										
ROOF AGE	2008	<input checked="" type="checkbox"/>	0-5 YEARS	<input type="checkbox"/>	5-10 YEARS	<input type="checkbox"/>	10-15 YEARS	<input type="checkbox"/>	15+ YEARS	<input type="checkbox"/>
DECK TYPE	METAL	<input type="checkbox"/>	PLYWOOD	<input checked="" type="checkbox"/>	PLANK	<input type="checkbox"/>	CONCRETE	<input type="checkbox"/>	LW CONCRETE	<input type="checkbox"/>
INSULATION	NONE	<input type="checkbox"/>	ISO	<input checked="" type="checkbox"/>	FIBER	<input type="checkbox"/>	PERLITE	<input type="checkbox"/>	STYRO	<input type="checkbox"/>
INSUL THICK	1 INCH	<input type="checkbox"/>	2 INCH	<input checked="" type="checkbox"/>	3 INCH	<input type="checkbox"/>	4 INCH	<input type="checkbox"/>	TAPERED	<input type="checkbox"/>
MEMBRANE	METAL SS	<input type="checkbox"/>	SINGLE PLY	<input type="checkbox"/>	BUR	<input checked="" type="checkbox"/>	MOD BIT	<input type="checkbox"/>	TWO SYSTEMS	<input type="checkbox"/>
MEM SURFACE	COATING	<input type="checkbox"/>	MS CAP	<input checked="" type="checkbox"/>	GRAVEL	<input type="checkbox"/>	SMOOTH	<input type="checkbox"/>	GRANULE	<input type="checkbox"/>
FLASHINGS	CAPSHEET	<input checked="" type="checkbox"/>	HYPALON	<input type="checkbox"/>		<input type="checkbox"/>		<input type="checkbox"/>		<input type="checkbox"/>
DRAINAGE	JOSAM	<input checked="" type="checkbox"/>	SCUPPERS	<input type="checkbox"/>	GUTTERS	<input type="checkbox"/>	OVER EDGE	<input type="checkbox"/>		<input type="checkbox"/>
SLOPE	SLIGHT	<input checked="" type="checkbox"/>	1:12	<input type="checkbox"/>	2:12	<input type="checkbox"/>	3:12	<input type="checkbox"/>	6:12	<input type="checkbox"/>

ROOF CONDITION - RATINGS (1-10) and RECOMMENDATIONS					#
FIELD	REPAIRS NEEDED	<input type="checkbox"/>		RATING	6
	RESEAL SEAMS	<input type="checkbox"/>	SOME BLISTERS	<input checked="" type="checkbox"/>	SS RATING
	CLEAR ROOF OF DEBRIS	<input type="checkbox"/>	DECK REPAIR NEEDED	<input type="checkbox"/>	
	DECK REPAIR SUSPECTED	<input type="checkbox"/>	RESEAL/RPLACE FASTENERS	<input type="checkbox"/>	
	CRAZE CRACKING	<input type="checkbox"/>	BRITTLE MEMBRANE	<input type="checkbox"/>	
	EXCESSIVE WEAR	<input type="checkbox"/>	MEMBRANE FIBERS EXPOSED	<input type="checkbox"/>	
PITCH/POND	REPAIRS NEEDED	<input type="checkbox"/>		RATING	7
	FILL PONDING AREAS	<input type="checkbox"/>	FIX DECK DEFLECTION	<input type="checkbox"/>	
	SOME PONDING	<input type="checkbox"/>	EXCESSIVE PONDING	<input type="checkbox"/>	
		<input type="checkbox"/>		<input type="checkbox"/>	
FLASHING	REPAIRS NEEDED	<input checked="" type="checkbox"/>		RATING	5
	RESEAL/REPAIR ALL	<input type="checkbox"/>	RESEAL/REPAIR SELECT	<input type="checkbox"/>	SS RATING
	RESEAL/RECOAT AC DUCT	<input type="checkbox"/>	RESEAL/RECOAT WALL	<input type="checkbox"/>	
	RESEAL WALL CAP FLASH	<input checked="" type="checkbox"/>	WALL PLYWOOD REPAIR	<input type="checkbox"/>	
DRAINAGE	REPAIRS NEEDED	<input type="checkbox"/>		RATING	7
	ADD/ENHANCE CRICKETS	<input type="checkbox"/>	ADD/ENHANCE OVERFLOW	<input type="checkbox"/>	
	CLEAR DRAINS	<input type="checkbox"/>	ADD GUTTER	<input type="checkbox"/>	
	GUTTER REPAIR NEEDED	<input type="checkbox"/>	GUTTER COATING NEEDED	<input type="checkbox"/>	
PENETRATION	REPAIRS NEEDED	<input checked="" type="checkbox"/>		RATING	4
	RESEAL/REPAIR ALL	<input checked="" type="checkbox"/>	RESEAL/REPAIR SELECT	<input type="checkbox"/>	
	REPLACE SKYLIGHT	<input type="checkbox"/>	RAISE HEIGHT WHEN POSSIBLE	<input type="checkbox"/>	
		<input type="checkbox"/>		<input type="checkbox"/>	
ADDITIONAL	ACTION NEEDED	<input type="checkbox"/>			
	IMPROVE ROOF ACCESS	<input type="checkbox"/>	ADD EXTERNAL LADDER	<input type="checkbox"/>	
	REMOVE DEAD EQUIPMENT	<input type="checkbox"/>	NEW HATCH NEEDED	<input type="checkbox"/>	
MAINTENANCE	KEEP DRAINS CLEAN	<input type="checkbox"/>	KEEP WATERWAYS CLEAN	<input type="checkbox"/>	
	SPOT REPAIR UNTIL REROOF	<input type="checkbox"/>	TRIM TREES	<input type="checkbox"/>	
	CLEAR ROOF OF DEBRIS	<input type="checkbox"/>	HVAC REPAIR NEEDED	<input type="checkbox"/>	
	HAZMAT SUSPECTED	<input type="checkbox"/>	KEEP SS GUTTERS CLEAR	<input type="checkbox"/>	
LEAKS	EVIDENCE OF LEAKS	<input type="checkbox"/>	YES	<input type="checkbox"/>	NO <input checked="" type="checkbox"/>

ROOF CONDITION - OVERALL SYSTEM RATING	
VERY POOR	REPLACE OR COAT IMMEDIATELY - SPOT REPAIRS ONLY <input type="checkbox"/>
POOR	REPLACE OR COAT IN 1-2 YEARS - SPOT REPAIRS ONLY <input type="checkbox"/>
FAIR	REPLACE OR COAT IN 3-5 YEARS <input type="checkbox"/>
MARGINAL	REPLACE OR COAT IN 5-10 YEARS <input type="checkbox"/>
GOOD	REPLACE OR COAT IN 10-15 YEARS <input checked="" type="checkbox"/>
EXCELLENT	ONLY IF ROOF IS LESS THAN 5 YEARS OLD <input type="checkbox"/>

ADDITIONAL NOTES
 ROOF IS RELATIVELY NEW BUT WEARING. WALL CAPS NEED TO BE RESEALED. ALL PENETRATIONS NEED TO BE RESEALED.

BUDGET ESTIMATES	
IMMEDIATE REPAIRS AS RECOMMENDED	\$10,000.00
YEARLY PREVENTIVE MAINTENANCE	\$1,500.00
ROOF RECOATING	\$0.00
ROOF REPLACEMENT	\$349,500.00

An aerial view of the building.



An overview photo from the roof level.



The photo below shows the wall cap flashing seams failing.



The photo below shows an open hole in the penetration corner.





BUILDING INFORMATION	
FACILITY	Oak Grove HS
DATE	October 23, 2014
BUILDING	V Gym Small
ROOF SQ FT	18,000

ROOF CONSTRUCTION										
ROOF AGE	1995	<input checked="" type="checkbox"/>	0-5 YEARS	<input type="checkbox"/>	5-10 YEARS	<input type="checkbox"/>	10-15 YEARS	<input type="checkbox"/>	15+ YEARS	<input type="checkbox"/>
DECK TYPE	METAL	<input type="checkbox"/>	PLYWOOD	<input checked="" type="checkbox"/>	PLANK	<input type="checkbox"/>	CONCRETE	<input type="checkbox"/>	LW CONCRETE	<input type="checkbox"/>
INSULATION	NONE	<input checked="" type="checkbox"/>	ISO	<input type="checkbox"/>	FIBER	<input type="checkbox"/>	PERLITE	<input type="checkbox"/>	STYRO	<input type="checkbox"/>
INSUL THICK	1 INCH	<input type="checkbox"/>	2 INCH	<input type="checkbox"/>	3 INCH	<input type="checkbox"/>	4 INCH	<input type="checkbox"/>	TAPERED	<input type="checkbox"/>
MEMBRANE	METAL SS	<input type="checkbox"/>	SINGLE PLY	<input type="checkbox"/>	BUR	<input checked="" type="checkbox"/>	MOD BIT	<input type="checkbox"/>	TWO SYSTEMS	<input type="checkbox"/>
MEM SURFACE	COATING	<input type="checkbox"/>	MS CAP	<input checked="" type="checkbox"/>	GRAVEL	<input type="checkbox"/>	SMOOTH	<input type="checkbox"/>	GRANULE	<input type="checkbox"/>
FLASHINGS	CAPSHEET	<input checked="" type="checkbox"/>	HYPALON	<input type="checkbox"/>		<input type="checkbox"/>		<input type="checkbox"/>		<input type="checkbox"/>
DRAINAGE	JOSAM	<input checked="" type="checkbox"/>	SCUPPERS	<input type="checkbox"/>	GUTTERS	<input type="checkbox"/>	OVER EDGE	<input type="checkbox"/>		<input type="checkbox"/>
SLOPE	SLIGHT	<input checked="" type="checkbox"/>	1:12	<input type="checkbox"/>	2:12	<input type="checkbox"/>	3:12	<input type="checkbox"/>	6:12	<input type="checkbox"/>

ROOF CONDITION - RATINGS (1-10) and RECOMMENDATIONS					#
FIELD	REPAIRS NEEDED	<input type="checkbox"/>		RATING	3
	RESEAL SEAMS	<input type="checkbox"/>	BLISTERS or RIDGING	<input checked="" type="checkbox"/>	SS RATING
	CLEAR ROOF OF DEBRIS	<input type="checkbox"/>	DECK REPAIR NEEDED	<input type="checkbox"/>	
	DECK REPAIR SUSPECTED	<input type="checkbox"/>	RESEAL/RPLACE FASTENERS	<input type="checkbox"/>	
	CRAZE CRACKING	<input checked="" type="checkbox"/>	BRITTLE MEMBRANE	<input checked="" type="checkbox"/>	
	EXCESSIVE WEAR	<input checked="" type="checkbox"/>	MEMBRANE FIBERS EXPOSED	<input checked="" type="checkbox"/>	
PITCH/POND	REPAIRS NEEDED	<input type="checkbox"/>		RATING	3
	FILL PONDING AREAS	<input type="checkbox"/>	FIX DECK DEFLECTION	<input type="checkbox"/>	
	SOME PONDING	<input type="checkbox"/>	EXCESSIVE PONDING	<input checked="" type="checkbox"/>	
		<input type="checkbox"/>		<input type="checkbox"/>	
FLASHING	REPAIRS NEEDED	<input type="checkbox"/>		RATING	3
	RESEAL/REPAIR ALL	<input type="checkbox"/>	RESEAL/REPAIR SELECT	<input type="checkbox"/>	SS RATING
	RESEAL/RECOAT AC DUCT	<input type="checkbox"/>	RESEAL/RECOAT WALL	<input checked="" type="checkbox"/>	
	RESEAL WALL FLASHING	<input checked="" type="checkbox"/>	WALL PLYWOOD REPAIR	<input checked="" type="checkbox"/>	
DRAINAGE	REPAIRS NEEDED	<input type="checkbox"/>		RATING	3
	ADD/ENHANCE CRICKETS	<input checked="" type="checkbox"/>	ADD/ENHANCE OVERFLOW	<input checked="" type="checkbox"/>	
	CLEAR DRAINS	<input checked="" type="checkbox"/>	ADD GUTTER	<input type="checkbox"/>	
	GUTTER REPAIR NEEDED	<input type="checkbox"/>	GUTTER COATING NEEDED	<input type="checkbox"/>	
PENETRATION	REPAIRS NEEDED	<input type="checkbox"/>		RATING	3
	RESEAL/REPAIR ALL	<input type="checkbox"/>	RESEAL/REPAIR SELECT	<input type="checkbox"/>	
	REPLACE SKYLIGHT	<input type="checkbox"/>	RAISE HEIGHT WHEN POSSIBLE	<input type="checkbox"/>	
	REMOVE ONE HATCH	<input checked="" type="checkbox"/>		<input type="checkbox"/>	
ADDITIONAL	ACTION NEEDED	<input type="checkbox"/>			
	IMPROVE ROOF ACCESS	<input type="checkbox"/>	ADD EXTERNAL LADDER	<input type="checkbox"/>	
	REMOVE DEAD EQUIPMENT	<input checked="" type="checkbox"/>	NEW HATCH NEEDED	<input type="checkbox"/>	
MAINTENANCE	KEEP DRAINS CLEAN	<input type="checkbox"/>	KEEP WATERWAYS CLEAN	<input type="checkbox"/>	
	SPOT REPAIR UNTIL REROOF	<input checked="" type="checkbox"/>	TRIM TREES	<input type="checkbox"/>	
	CLEAR ROOF OF DEBRIS	<input type="checkbox"/>	HVAC REPAIR NEEDED	<input type="checkbox"/>	
	HAZMAT SUSPECTED	<input checked="" type="checkbox"/>	KEEP SS GUTTERS CLEAR	<input type="checkbox"/>	
LEAKS	EVIDENCE OF LEAKS	<input type="checkbox"/>	YES	<input type="checkbox"/>	NO <input checked="" type="checkbox"/>

ROOF CONDITION - OVERALL SYSTEM RATING	
VERY POOR	REPLACE OR COAT IMMEDIATELY - SPOT REPAIRS ONLY <input type="checkbox"/>
POOR	REPLACE OR COAT IN 1-2 YEARS - SPOT REPAIRS ONLY <input checked="" type="checkbox"/>
FAIR	REPLACE OR COAT IN 3-5 YEARS <input type="checkbox"/>
MARGINAL	REPLACE OR COAT IN 5-10 YEARS <input type="checkbox"/>
GOOD	REPLACE OR COAT IN 10-15 YEARS <input type="checkbox"/>
EXCELLENT	ONLY IF ROOF IS LESS THAN 5 YEARS OLD <input type="checkbox"/>

ADDITIONAL NOTES
 ROOFS ARE OVER DUE TO BE REPLACED. MAY FAIL AT ANY TIME.

BUDGET ESTIMATES	
IMMEDIATE REPAIRS AS RECOMMENDED	\$0.00
YEARLY PREVENTIVE MAINENANCE	\$1,500.00
ROOF RECOATING	\$0.00
ROOF REPLACEMENT	\$270,000.00

An aerial view of the buildings - S, X and K.



An overview photo from the roof level.



The photo below shows reaching in the field.



The photo below shows excessive ponding.

